

1990

Southern Calendar Handbook 1990-1991

Southern College of Seventh-day Adventists

Follow this and additional works at: https://knowledge.e.southern.edu/student_handbook



Part of the [Curriculum and Instruction Commons](#)

Recommended Citation

Southern College of Seventh-day Adventists, "Southern Calendar Handbook 1990-1991" (1990). *Student Handbooks, Undergraduate*. 19.

https://knowledge.e.southern.edu/student_handbook/19

This Book is brought to you for free and open access by the University Archives & Publications at KnowledgeExchange@Southern. It has been accepted for inclusion in Student Handbooks, Undergraduate by an authorized administrator of KnowledgeExchange@Southern. For more information, please contact jspears@southern.edu.

SOUTHERN

calendar
handbook

1990-1991

SDA
LD
5101
.S367
A13
1991



We
need
YOU
here!

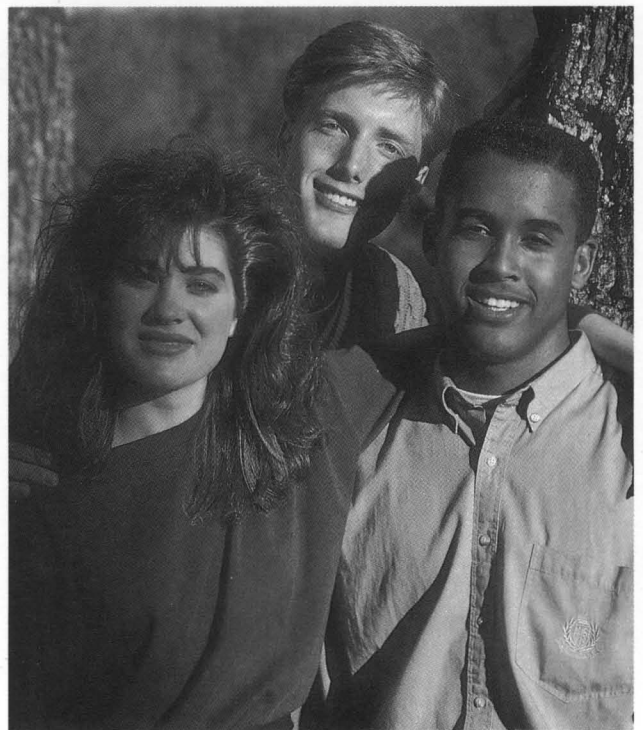

SDA
L.P.
5101
S 367
A13
1991
Non-circ

the year at a glance

first semester

second semester

August

- 27 Registration, Ice Cream and Softball
- 28 Registration, Watermelon Feed
- 29 Classes begin

September

- 1 SA Welcome Back Party
- 6-8 Collegiate Commitment - Terry Hershey
- 11 Organist Judy Glass
- 15 CABL Party
- 16 Triathlon
- 16-22 Week of Spiritual Emphasis - John McVay
- 22 All-night Softball
- 24 Bob Stromberg, Comedy/Music/Storytelling
- 25 Organist Paul Tegels

October

- 6 SA 50s Fling
- 9 Pianist Yin Cheng-Zong
- 16 Organist Wolfgang Zeerer
- 22 Tchaikovsky Chamber Orchestra
- 19-21 MID-TERM BREAK
- 28 International Food Fair
- 27-29 Alumni Homecoming

November

- 1-3 Gymnastic Clinic
- 2-3 Pierson Lectureship - B. B. Beach
- 6 Pianist Sontraud Speidel
- 7 Southern College Orchestra
- 13 Organist Egbert Schoenmaker
- 26 Student Week of Spiritual Emphasis begins
- 27 Christmas Tree Lighting

December

- 1 SA Christmas Party
- 8 Southern College Band
- 17-20 Semester Exams
- 21 Christmas Vacation begins

January

- 6-7 Registration
- 8 Classes begin
- 12 Warren Miller Movie, "Extreme Winter"
- 14 Trumpet/Organ Concert
- 19 SA Beach Party
- 22 Organist Sandra Fryling
- 21-26 World Missions Week

February

- 3-9 Black History Week
- 7 Alice McGill as Sojourner Truth
- 10 SA Valentines Banquet
- 12 Organist August Humer
- 14, 16 Rees Series
- 17-23 Week of Spiritual Emphasis - Pat Wick
- 28 College Bowl Championship

March

- 1-10 Mid-Term Break
- 14 Staley Lecture, Bruce Metzger
- 16 Southern College Band Concert
- 18 Steven Curtis Chapman Gospel Concert
- 18-22 Advisement for Summer/Fall
- 23 SA Talent Show
- 30 Something Special Home Show

April

- 6 Gym-Masters Home Show
- 7-8 College Days
- 13 Die Meistersinger Home Show
- 14 Spring Golf Tournament
- 20 CARE Lawn Concert
- 21 Symphony Orchestra Dinner Concert
- 23 Organist Barbara Bruns
- 26 Southern Singers Concert
- 27 Strawberry Festival
- 29-30 Semester Exams

May

- 3-5 Commencement Weekend

McKEE LIBRARY
Southern College of SDA
Collegedale, TN 37315

june

1990

s m t w t f s

MAY

S	M	T	W	T	F	S
	1	2	3	4	5	
6	7	8	9	10	11	12
13	14	15	16	17	18	19
20	21	22	23	24	25	26
27	28	29	30	31		

JULY

S	M	T	W	T	F	S
1	2	3	4	5	6	7
8	9	10	11	12	13	14
15	16	17	18	19	20	21
22	23	24	25	26	27	28
29	30	31				

Sunset : 8:49	Church Service Ed Wright
1	2
First Summer Session ends	

3	4 Second Summer Session begins	5 First Summer Session grades due	6 Last day to add a Second Session class	7	8 Sunset: 8:53	9 Church Service Lorabel Midkiff
---	--------------------------------------	--	---	---	-------------------	--

10	11	12	13 Early Music Festival	14	15 Sunset: 8:56	16 Church Service Rolland Ruf
			Southern College Executive Board		Last day to drop a Second Session class and automatically receive a "W"	

17 Father's Day	18	19	20	21	22 Sunset: 8:58	23 Church Service Skip McCarty
		<i>Child. Lib. Institute</i>			Second Four-Week Summer Session withdrawals receive "F" after this date	

24	PRE-REGISTRATION FOR THIRD SUMMER SESSION				26 Sunset: 8:59	27 Church Service Jim Herman
	25	26	27	28	29	30
		<i>Child. Lib. Institute</i>		<i>ASDAL</i>		
			Last day to appeal parking tickets		Second Summer Session end	

hey,
Look what's
coming up!

SOUTHERN

1990

july

s m t w t f s

1 <i>ASDAL</i>	2 <i>ASDAL</i>	3	4 <i>Sandburg Birtplace</i>	5	6 <i>Sunset: 8:58</i>	7 <i>Church Service Ken Rogers</i>
	Third Summer Session begins	Second Summer Session grades due	Independence Day No Classes	Last day to add a Third Summer class		
8	9	10	11	12	13 <i>Gov. Birt</i>	14 <i>Church Service Ken Rogers</i>
					Last day to drop a Third Summer Session class and automatically receive a "W"	
15	16 <i>W-Floyd</i>	17	18	19	20 <i>Sunset: 8:53</i>	21 <i>Church Service Gordon Bietz</i>
					Third Summer Session withdrawals after this date receive a grade of "F"	
22	PRE-REGISTRATION FOURTH SUMMER SESSION (Currently Enrolled Students) <i>Sunset: 8:48</i>					28 <i>Church Service</i>
			25 Last day to appeal parking tickets	26	27 Third Summer Session ends	
29 Fourth Summer Session registration	30 Fourth Summer Session begins	31 Third Summer Session grades due				

hey,

Look what's coming up!

JUNE

S	M	T	W	T	F	S
					1	2
3	4	5	6	7	8	9
10	11	12	13	14	15	16
17	18	19	20	21	22	23
24	25	26	27	28	29	30

AUGUST

S	M	T	W	T	F	S
					1	2
3	4	5	6	7	8	9
10	11	12	13	14	15	16
17	18	19	20	21	22	23
24	25	26	27	28	29	30
31						

august

1990

s m t w t f s

JULY

S	M	T	W	T	F	S
1	2	3	4	5	6	7
8	9	10	11	12	13	14
15	16	17	18	19	20	21
22	23	24	25	26	27	28
29	30	31				

			1 Last day to add a class for Fourth Summer Session	2 Assembly Gordon Bietz 11 a. m., Ackerman	3 Sunset: 8:42 Vespers Tony Mavrakos 8 p. m., Church	4 Church Service Gordon Bietz
5	6	7	8	9 Assembly Bill Wohlers 11 a. m., Ackerman	10 Sunset: 8:35 Vespers Jim Herman 8 p. m., Church Last day to withdraw from a Fourth Session class and automatically receive a "W"	11 Church Service Ed Wright Evensong, 8 p. m.
12	13	14	15	16 Assembly Jim Herman 11 a. m., Ackerman Raccoon Mountain 5:30 p. m.	17 Sunset: 8:27 Vespers Robert Portugal 8 p. m., Church Faculty Colloquium Fourth Session withdrawals receive "F" after this date	18 Church Service Ken Rogers Evensong, 8 p. m.
19 President's Party 6:30 p. m.	20	21	22	23 Assembly Floyd Greenleaf 11 a. m., Ackerman	24 Sunset: 8 p. m. Vespers 8 p. m., Church Fourth Session ends Book buy-back Last day to make up Second Semester incompletes ACT and CLEP exams given (a. m. only)	25 Church Service Gordon Bietz Evensong, 8 p. m.
26 ACT and CLEP exams given	27 REGISTRATION Tennis/Softball sign-up, P. E. Center Seniors, Juniors, Sophomores Ice Cream & Faculty/ Student softball 9 p. m.		28 Freshman, Special Students Watermelon Feed, 7 p. m.	29 Classes begin Last day to appeal parking tickets Fourth Session grades due Late registration fee applies	30 Assembly What's Happening 11 a. m., Iles	31 Sunset: 8:09 Vespers Don Sahly 8 p. m., Church

hey,
Look what's coming up!

SEPTEMBER

S	M	T	W	T	F	S
						1
2	3	4	5	6	7	8
9	10	11	12	13	14	15
16	17	18	19	20	21	22
23	24	25	26	27	28	29
30						

SOUTHERN

1990

september

s m t w t f s

AUGUST

S	M	T	W	T	F	S
			1	2	3	4
5	6	7	8	9	10	11
12	13	14	15	16	17	18
19	20	21	22	23	24	25
26	27	28	29	30	31	

OCTOBER

S	M	T	W	T	F	S
	1	2	3	4	5	6
7	8	9	10	11	12	13
14	15	16	17	18	19	20
21	22	23	24	25	26	27
28	29	30	31			

Church Service
Gordon Bietz
Evensong, 8 p. m.

SA Welcome Back
Party

2	3 Labor Day Classes will be held	Last day to add or drop a class without a processing fee. Last day for 100% tuition refund for withdrawals (\$50 charge for complete withdrawal in first week	5	6 Assembly 11 a. m., Church Terry Hershey	7 Sunset: 8 p. m. Vespers Terry Hershey 8 p. m., Church	8 Church Service Terry Hershey 10 a. m., Iles Evensong, 7:30 p. m.
Collegiate Commitment Weekend						
9	10 Faculty Senate	Organist Judy Glass 8 p. m., Church Blood Assurance	11 Flagball Sign-up	12	13 Assembly CABL Week	14 Sunset: 7:50 Vespers C.A.R.E /CABL 8 p. m., Church
Pancake Breakfast 9-11 a. m. Student Park		Last day to add a class Last day for 90% tuition refund for withdrawals	15	16	17	18 Church Service Gordon Bietz Evensong, 7:30 p. m.
Evening meeting 7 p. m., Church	Evening meeting 7 p. m., Church	Assembly John McVay 11 a. m., Church (double credit) Evening meeting 7 p. m., Church	19	20	21	22 CABL Party 8:30, Iles
WEEK OF SPIRITUAL EMPHASIS —JOHN MC VAY						
Triathlon	WOP faculty assembly 5 p. m.	Last day for 80% tuition refund for withdrawals	23	24	25	26 All Night Softball
27	28	29	30	31	1	2
23	24 Southern College Full Board. Bob Stromberg, Comedy/Music/Storytelling 7 p. m. Iles (double credit)	Organist Paul Tegels 8 p. m., Church	25	26	27 Assembly S. A. 11 a. m., Iles	28 Sunset: 7:29 Vespers Southern College Band Concert 8 p. m., Church
		Last day for 70% tuition refund for withdrawals	29	30	31	1 Church Service Jim Herman Evensong, 7 p. m. Schola Cantorum
						2 Humanities Film

hey,
Look what's coming up!

october

1990

s m t w t f s

	1 Faculty Recital Sandra Fryling, Soloist 8 p. m., Ackerman	2 Last day for 60% tuition refund for withdrawals	3	4 Assembly The Mask Men 10:30 a. m., Iles	5 Sunset: 7:20 Vespers CARE 8 p. m., Church	6 Church Service Gordon Bietz Evensong, 7 p. m. SA 50s Fling, Iles																																																																																											
7 Senior Portraits 1-7 p. m., Student Center Fall Golf Tournament	8 Senior Portraits 1-7 p. m., Student Center Faculty Senate	9 Pianist Yin Cheng- Zong 8 p. m., Ackerman Last day for 50% tuition refund for withdrawals	10	11 Assembly Rick Wilson: China 11 a. m., Iles 8 a. m.-2:30 p. m. Anderson Nursing Series: Patricia Carrol	12 Sunset: 7:10 Vespers Jan Haluska 8 p. m. Behavioral Science Retreat	13 Church Service Gordon Bietz Evensong, 7 p. m. Pizza & Movie Cafeteria																																																																																											
14 Symphony Guide Flee Market Faculty Boat Ride 5:30 p. m.	15 Volleyball sign-up	16 Organist Wolfgang Zerer 8 p. m., Church Last day for 40% tuition refund for withdrawals	17 Soup Salad	18 Assembly Clubs and Departments 11 a. m.	19 Sunset: 7:01	20 Church Service Charles Knapp Evensong, 6:30 p. m. MID-TERM BREAK																																																																																											
21	22 Faculty Assembly Tchaikovsky Chamber Orchestra 7 p. m., Iles (double credit)	23 Last day for 30% tuition refund for withdrawals Mid-term grades due, 9 a. m.	24 CARE Week CARE Day	25 Assembly Brent Burns: Vietnam 11 a. m., Iles	26 Sunset: 6:53 Vespers 8 p. m.	27 Church Service Evensong, 6:30 p. m. Schola Cantorum SC Band Concert, Iles Humanities Film ALUMNI HOMECOMING																																																																																											
28 International Food Fair Set clocks back one hour	29	30 PRE-REGISTRATION Last day for 20% tuition refund for withdrawals	31 Last day to appeal parking tickets	<p>SEPTEMBER</p> <table border="1"> <tr><td>S</td><td>M</td><td>T</td><td>W</td><td>T</td><td>F</td><td>S</td></tr> <tr><td></td><td></td><td></td><td></td><td></td><td></td><td>1</td></tr> <tr><td>2</td><td>3</td><td>4</td><td>5</td><td>6</td><td>7</td><td>8</td></tr> <tr><td>9</td><td>10</td><td>11</td><td>12</td><td>13</td><td>14</td><td>15</td></tr> <tr><td>16</td><td>17</td><td>18</td><td>19</td><td>20</td><td>21</td><td>22</td></tr> <tr><td>23</td><td>24</td><td>25</td><td>26</td><td>27</td><td>28</td><td>29</td></tr> <tr><td>30</td><td></td><td></td><td></td><td></td><td></td><td></td></tr> </table> <p>NOVEMBER</p> <table border="1"> <tr><td>S</td><td>M</td><td>T</td><td>W</td><td>T</td><td>F</td><td>S</td></tr> <tr><td></td><td></td><td></td><td></td><td></td><td></td><td>1 2 3</td></tr> <tr><td>4</td><td>5</td><td>6</td><td>7</td><td>8</td><td>9</td><td>10</td></tr> <tr><td>11</td><td>12</td><td>13</td><td>14</td><td>15</td><td>16</td><td>17</td></tr> <tr><td>18</td><td>19</td><td>20</td><td>21</td><td>22</td><td>23</td><td>24</td></tr> <tr><td>25</td><td>26</td><td>27</td><td>28</td><td>29</td><td>30</td><td></td></tr> </table>			S	M	T	W	T	F	S							1	2	3	4	5	6	7	8	9	10	11	12	13	14	15	16	17	18	19	20	21	22	23	24	25	26	27	28	29	30							S	M	T	W	T	F	S							1 2 3	4	5	6	7	8	9	10	11	12	13	14	15	16	17	18	19	20	21	22	23	24	25	26	27	28	29	30	
S	M	T	W	T	F	S																																																																																											
						1																																																																																											
2	3	4	5	6	7	8																																																																																											
9	10	11	12	13	14	15																																																																																											
16	17	18	19	20	21	22																																																																																											
23	24	25	26	27	28	29																																																																																											
30																																																																																																	
S	M	T	W	T	F	S																																																																																											
						1 2 3																																																																																											
4	5	6	7	8	9	10																																																																																											
11	12	13	14	15	16	17																																																																																											
18	19	20	21	22	23	24																																																																																											
25	26	27	28	29	30																																																																																												

hey,
Look what's
coming up!

SOUTHERN

1990

november

s m t w t f s

OCTOBER

S	M	T	W	T	F	S
	1	2	3	4	5	6
7	8	9	10	11	12	13
14	15	16	17	18	19	20
21	22	23	24	25	26	27
28	29	30	31			

DECEMBER

S	M	T	W	T	F	S
						1
2	3	4	5	6	7	8
9	10	11	12	13	14	15
16	17	18	19	20	21	22
23	24	25	26	27	28	29
30	31					

Assembly B. B. Beach 11 a. m., Church	Sunset: 5:46 Vespers Judd Lake	Church Service Gordon Bietz
Gymnastic Clinic		Pierson Lectureship
PRE-REGISTRATION		
Last day to drop a class and auto- matically receive "W"	All withdrawals through December 7 receive "W" or "WF"	Nursing Dedication 6 p. m., Church Gymnastic Clinic Show 8 p. m., Iles

4	Heritage Singers 7 p. m., Iles		Southern College Orchestra 7 p. m., Iles	Assembly Bailey Gillespie 11 a. m., Church	Sunset: 5:40 Vespers Bailey Gillespie 8 p. m., Church	Church Service Bailey Gillespie Evensong, 5:30 p. m. Schola Cantorum
5	Last day for 10% tuition refund for withdrawals Southern College Full Board Sontraud Speidel 8 p. m., Ackerman			PRE-REGISTRATION		
			No tuition refunds for withdrawals	fac. Mtg 4 pm		Pizza & Movie Cafeteria
11		Organist Egbert Schoenmaker 8 p. m., Church		Assembly S. A. 11 a. m., Iles	Sunset: 5:35 Vespers CARE 8 p. m., Church	Church Service Gordon Bietz Evensong, 5:30 p. m.
12	Faculty Senate		Blood Assurance			Newly Wed Weekend
13						Orchestra Concert 8 p. m., Academy Auditorium
18	Academic Profile Test for December Associate Degree Seniors				Sunset: 5:31	Church Service Rolland Ruf
19	SA Thanksgiving Supper					
20						
21						
22						
23						
24						
25	Evening Meeting 7 p. m. Woody White	Evening Meeting 7 p. m. Ndala Gooding	Evening Meeting 7 p. m. Mike Huffman	Assembly Destiny 11 a. m., Church Evening Meeting 7 p. m. Robert Portugal	Sunset: 5:29 Vespers Reggie Horton 8 p. m., Church	
26	fac. Mtg 4 pm	Christmas Tree Lighting, 8 p. m.	Last day to appeal parking tickets			
27						
28						
29						
30						
STUDENT WEEK OF SPIRITUAL EMPHASIS						

hey,

Look what's coming up!

december

1990

s m t w t f s

NOVEMBER

S	M	T	W	T	F	S
				1	2	3
4	5	6	7	8	9	10
11	12	13	14	15	16	17
18	19	20	21	22	23	24
25	26	27	28	29	30	

JANUARY

S	M	T	W	T	F	S
		1	2	3	4	5
6	7	8	9	10	11	12
13	14	15	16	17	18	19
20	21	22	23	24	25	26
27	28	29	30	31		

Church Service
 Kyle Robinson
 CARE Film Festival
 Evensong, 5:30 p. m.
 Schola Cantorum
 Christmas Program

SA Christmas Party
 lles

2	3	4	5	6 <i>Assembly David Smith 11 a. m., Church</i>	7 <i>Sunset: 5:29 Vespers Music Department Christmas Program 8 p. m., Church</i>	8 <i>Church Service Gordon Bietz Evensong, 5:30 p. m.</i>
9 <i>Faculty Christmas Party 6 p. m.</i>	10 <i>Faculty Senate</i>	11	12	13 <i>Assembly Clubs and Departments 11 a. m.</i>	14 <i>Sunset: 5:30 Vespers CARE 8 p. m., Church</i>	15 <i>Church Service Greater College- dale School System Christmas Program Evensong, 5:30 p. m.</i>
16	17	18	19 <i>Book buy-back, Campus Shop</i>	20 <i>Last day to make up summer incompletes. First day of Winter</i>	21 <i>Sunset: 5:33</i>	22 <i>Church Service Gordon Bietz</i>
23	24	25 <i>Christmas Vacation</i>	26 <i>Semester grades due 9 a. m.</i>	27	28 <i>Sunset: 5:37</i>	29 <i>Church Service Rolland Ruf</i>
30	31					

hey,

Look what's coming up!

SOUTHERN

1991

january

s m t w t f s

DECEMBER

S	M	T	W	T	F	S
						1
2	3	4	5	6	7	8
9	10	11	12	13	14	15
16	17	18	19	20	21	22
23	24	25	26	27	28	29
30	31					

1 New Year's Day	2 Christmas Vacation	3 Christmas Vacation	4 Sunset: 5:42 Church Service Ed Wright Evensong, 5:30 p. m.	5 Church Service Ed Wright Evensong, 5:30 p. m.
---------------------	-------------------------	-------------------------	--	--

6 REGISTRATION Basketball sign-up 3-5 p. m. Pre-Registered only	7 9-12 a. m. Pre-Registered only 1:30-5:00 Pre-Registered and New Students	8 Classes Begin Late Registration Fee Applies	9	10 Assembly What's Happening 11 a. m., Iles	11 Sunset: 5:48 Vespers CARE 8 p. m., Church	12 Church Service Gordon Bietz Warren Miller Ski Movie "Extreme Winter" 8 p. m., Iles																																										
13 Joint Worship 7 p. m. Cafeteria	14 Trumpet/Organ Concert 7 p. m., Church Faculty Senate Last day to add or drop without fee, or for 100% tuition refund (\$50 charge for complete withdrawal)	15 Summer Ministries Blood Assurance Change of class fee applies	16	17 Assembly Bill Wohlers 11 a. m.	18 Sunset: 5:55 Vespers Student Ministerial Association 8 p. m., Church	19 Church Service Gordon Bietz CARE Film Festival Evensong, 5:30 p. m. SA Beach Party, Iles																																										
20 Faculty Pizza Party 5:30 p. m.	21 Joint Worship 7 p. m., Church Senior place graduation announce- ment order Campus Shop. Last day to add a class Last day for 90% tuition refund for withdrawals E. A. Anderson Lecture Series	22 Organist Sandra Fryling 8 p. m., Ackerman Senior Class Organization	23 World Missions Week	24 Assembly Ray James 11 a. m., Church	25 Sunset: 6:02 Vespers Ray Tetz 8 p. m., Church	26 Church Service Lewis Stout Evensong, 6 p. m. Pizza & Movie Cafeteria																																										
27	28 E. A. Anderson Lecture Series Last day to return textbooks until May book buy-back Last day for 80% tuition refund for withdrawals	29 Bruce Ashton and Robert Sage Piano Duo 8 p. m., Ackerman Last day to appeal to parking tickets	30	31 Assembly 11 a. m. The Bill of Rights, Iles	<p>FEBRUARY</p> <table border="1"> <thead> <tr> <th>S</th> <th>M</th> <th>T</th> <th>W</th> <th>T</th> <th>F</th> <th>S</th> </tr> </thead> <tbody> <tr> <td></td> <td></td> <td></td> <td></td> <td></td> <td></td> <td>1 2</td> </tr> <tr> <td>3</td> <td>4</td> <td>5</td> <td>6</td> <td>7</td> <td>8</td> <td>9</td> </tr> <tr> <td>10</td> <td>11</td> <td>12</td> <td>13</td> <td>14</td> <td>15</td> <td>16</td> </tr> <tr> <td>17</td> <td>18</td> <td>19</td> <td>20</td> <td>21</td> <td>22</td> <td>23</td> </tr> <tr> <td>24</td> <td>25</td> <td>26</td> <td>27</td> <td>28</td> <td></td> <td></td> </tr> </tbody> </table>		S	M	T	W	T	F	S							1 2	3	4	5	6	7	8	9	10	11	12	13	14	15	16	17	18	19	20	21	22	23	24	25	26	27	28		
S	M	T	W	T	F	S																																										
						1 2																																										
3	4	5	6	7	8	9																																										
10	11	12	13	14	15	16																																										
17	18	19	20	21	22	23																																										
24	25	26	27	28																																												

hey,

Look what's coming up!

february

1991

s m t w t f s

JANUARY

S	M	T	W	T	F	S
	1	2	3	4	5	
6	7	8	9	10	11	12
13	14	15	16	17	18	19
20	21	22	23	24	25	26
27	28	29	30	31		

MARCH

S	M	T	W	T	F	S
				1	2	
3	4	5	6	7	8	9
10	11	12	13	14	15	16
17	18	19	20	21	22	23
24	25	26	27	28	29	30
31						

Sunset: 6:09
Vespers
CARE
8 p. m., Church

Church Service
Gordon Bietz
Evensong, 6 p. m.

Pops Concert
8 p. m., Iles

E. A. Anderson
Lecture Series

Floor Hockey sign-up

*Peaks
lunch*

Assembly
Alice McGill
as Sojourner Truth
10:30 a. m., Iles

Sunset: 6:16
Vespers
Haywood Cox
8 p. m., Church

Church Service
Gordon Bietz
Evensong, 6 p. m.

Last day for 70%
tuition refund
for withdrawals

Black History Week

Last day to order
graduation announ-
cements, Campus
Shop

Humanities Film

E. A. Anderson
Lecture Series

Organist August
Humer
8 p. m., Church

Assembly
S. A. Election
Speeches
11 a. m., Iles

Sunset: 6:23
Vespers
Southern College
Orchestra
8 p. m., Church

Church Service
Gordon Bietz
CARE Film Festival
Evensong, 6 p. m.

SA Valentines
Banquet

Faculty Senate
Last day for
tuition refund for
withdrawals

Rees Series
7 p. m., Iles
Valentine's Day

Rees Series
7 p. m., Iles

Evening Meeting
7 p. m.
faculty assembly
5 p. m.

Last day for 50%
tuition refund for
withdrawals.

Assembly
Pat Wick
11 a. m., Church
(double credit)
Evening Meeting
7 p. m.

Evening Meeting
7 p. m.

Assembly
Pat Wick
11 a. m., Church
(double credit)
Evening Meeting
7 p. m.

Sunset: 6:30
Vespers
Pat Wick
8 p. m., Church

Church Service
Pat Wick
Evensong, 6 p. m.

Board-Faculty-
Senior Banquet
6:30

College Board
E. A. Anderson
Lecture Series

Week of Spiritual Emphasis -Pat Wick

E. A. Anderson
Lecture Series

Faculty Assembly
4 p.m.

Last day for 40%
tuition refund for
withdrawals

Assembly
College Bowl
Championship
11 a. m., Iles

CARE Day
Last day to appeal
parking tickets

hey,

Look what's
coming up!

SOUTHERN

1991

march

s m t w t f s

FEBRUARY

S	M	T	W	T	F	S
					1	2
3	4	5	6	7	8	9
10	11	12	13	14	15	16
17	18	19	20	21	22	23
24	25	26	27	28		

APRIL

S	M	T	W	T	F	S
	1	2	3	4	5	6
7	8	9	10	11	12	13
14	15	16	17	18	19	20
21	22	23	24	25	26	27
28	29	30				

Sunset: 6:36

Church Service
Gordon Bietz
Evensong, 6:30 p. m.

1 2

Sunset: 6:42

Church Service
Ed Wright
Evensong, 6:30 p. m.

3 4 5 6 7 8 9

MID-TERM BREAK

Mid-term grades due
9 a. m.

10	E. A. Anderson Lecture Series	11	12	13	Assembly, Staley Lecture, Bruce Metzger, 11 a.m.	14	Sunset: 6:48 Vespers Harold Cunningham 8 p. m., Church	15	16	Church Service Gordon Bietz Evensong, 6:30 p. m.
	Soccer sign-up						Last day to drop a class and automatically receive a "W"			Spring Band Concert 8 p.m., Iles
	Faculty Senate Last day for 30% tuition refund for withdrawals									

17	Steven Curtis Chapman Gospel Concert, 7 p.m.	18	19	20	Assembly 11 a. m.	21	Sunset: 6:54 Vespers C. A. R. E. 8 p. m., Church	22	23	Church Service Jim Herman
	Academic Profile Test Associate Degree Seniors & Juniors		ADVICE FOR	SUMMER/FALL						SA Talent Show
	SC Symphony Flea Market									

24	E. A. Anderson Lecture Series	25	26	27	CARE Week Last day to appeal parking tickets	28	Sunset: 6:59 Vespers Dave Cress 8 p. m., Church	29	30	Church Service Gordon Bietz Special Easter Evensong 6:30
	Communications Career Day		ADVICE FOR	SUMMER/FALL						Schola Cantorum Something Special Home Show 8 p. m., Academy Aud.
	Faculty Assembly 4 p. m.				Anderson Nursing Series: Beverly Malone 8 a. m.-2:30 p. m.					Retreat Weekend
	Last day for 10% tuition refund for withdrawals		No tuition refund for withdrawals				Business Club			

31	Easter									
----	--------	--	--	--	--	--	--	--	--	--

hey,

Look what's coming up!

april

1991

s m t w t f s

1 E. A. Anderson Lecture Series	2 Guitarist Peter Segal 8 p. m., Ackerman	3	4 Assembly Clubs and Departments 11 a. m.	5 Sunset: 7:05 Vespers Destiny Drama Company 8 p. m., Church	6 Church Service Ken Rogers Evensong, 8 p. m.
COLLEGE DAYS		9	10	11 Assembly Floyd Greenleaf 11 a. m.	12 Sunset: 8:11 Vespers C. A. R. E. 8 p. m., Church
Technology Open House CPTR/ENGR/MATH/ PHYS Dept. Spring Outing 10 a. m.-4 p. m. Set clocks forward one hour	E. A. Anderson Lecture Series Faculty Senate Senior progress grades due. Senior deadline for completion of correspondence, incompletes, etc.	13 Third Annual Tech. Dept. Open House, Faculty & Com- munity, 6-9 p. m.	14	15	16 Church Service Gordon Bietz Evensong, 8 p. m.
Spring Golf Tournament	CARE Day	17 Blood Assurance	18 Assembly SA 11 a. m. Iles	19 Sunset: 8:16 Vespers Collegiate Missions 8 p. m., Church	20 CARE Lawn Concert Evensong, 8 p. m. Schola Cantorum Humanities Film
21 Symphony Dinner Concert, 6:30 p.m.	22 Faculty Assembly 4 p. m. Southern College Full Board	23 Organist Barbara Brums 8 p. m., Church	24 Last day to appeal parking tickets	25 Assembly Awards Day 11 a. m., Iles	26 Sunset: 8:22 Vespers Southern Singers Concert 8 p. m., Church
28	29	30 PRE-REGISTRATION FOR FIRST SUMMER SESSION SEMESTER EXAMS	27 Church Service Gordon Bietz Evensong, 8 p. m. Strawberry Festival		

MARCH

S	M	T	W	T	F	S
					1	2
3	4	5	6	7	8	9
10	11	12	13	14	15	16
17	18	19	20	21	22	23
24	25	26	27	28	29	30
31						

MAY

S	M	T	W	T	F	S
					1	2
3	4	5	6	7	8	9
10	11	12	13	14	15	16
17	18	19	20	21	22	23
24	25	26	27	28	29	30
31						

SOUTHERN

hey,

Look what's coming up!

1991

may

s m t w t f s

APRIL							JUNE						
S	M	T	W	T	F	S	S	M	T	W	T	F	S
1	2	3	4	5	6								1
7	8	9	10	11	12	13	2	3	4	5	6	7	8
14	15	16	17	18	19	20	9	10	11	12	13	14	15
21	22	23	24	25	26	27	16	17	18	19	20	21	22
28	29	30					23	24	25	26	27	28	29
							30						

PRE-REGISTRATION FOR FIRST SUMMER SESSION SEMESTER EXAMINATIONS		Sunset: 8:28 Vespers Senior Consecration 8 p. m., Iles	COMMENCEMENT WEEKEND		Church Service Baccalaureate Service Iles
1	2		Last day to make up First Semester incompletes		
5	6	7	8	9	10
COMMENCEMENT	First Session classes begin	Second Semester grades due	Last day to add a First Session course		Sunset: 8:33 Church Service Gordon Bietz
12	13	14	15	16	17
Mother's Day					Sunset: 8:39 Last day to drop a First Session class and automatically receive a "W" Church Service
19	20	21	22	23	24
			CAMPTEX	Georgia-Cumberland Campmeeting	Sunset: 8:44 Church Service
26	27	28	29	30	31
	Memorial Day No Classes		Last day to appeal parking tickets		Sunset: 8:49 End of First Session

hey,
Look what's coming up!

june

1991

s m t w t f s

MAY

S	M	T	W	T	F	S
		1	2	3	4	
5	6	7	8	9	10	11
12	13	14	15	16	17	18
19	20	21	22	23	24	25
26	27	28	29	30	31	

JULY

S	M	T	W	T	F	S
	1	2	3	4	5	6
7	8	9	10	11	12	13
14	15	16	17	18	19	20
21	22	23	24	25	26	27
28	29	30	31			

*Church Service
Gordon Bietz*

1

2	3 Second Session begins	4 First Summer Sessions grades due	5 Last day to add a Second Session class	6	7 Sunset: 8:53	8 Church Service
---	----------------------------	---------------------------------------	---	---	-------------------	---------------------

9	10	11	12	13	14 Sunset: 8:56 Last day to drop a Second Session class and automatically receive a "W"	15 Church Service Rolland Ruf
---	----	----	----	----	---	-------------------------------------

16 Father's Day	17	18	19	20	21 Sunset: 8:58 All Second Session withdrawals after this date receive a grade of "F"	22 Church Service Ed Wright
--------------------	----	----	----	----	---	-----------------------------------

23	PRE-REGISTRATION FOR THIRD SUMMER SESSION				28 Sunset: 8:59 End of Second Session	29 Church Service Ken Rogers
----	---	--	--	--	---	------------------------------------

30

SOUTHERN

hey,

Look what's coming up!

1991

july

s m t w t f s

	1 Third Summer Session begins	2 Second Summer Session grades due	3 Last day to add a Third Summer Session class	4 Independence Day No Classes	5 Sunset: 8:58	6 Church Service Gordon Bietz																																																																																											
7	8	9	10	11	12 Sunset: 8:56 Last day to drop a Third Summer Session class and automatically receive a "W"	13 Church Service Gordon Bietz																																																																																											
14	15	16	17	18	19 Sunset: 8:53 All Third Summer Session withdrawals after this date receive a grade of "F"	20 Church Service Ken Rogers																																																																																											
21	PRE-REGISTRATION FOURTH SUMMER SESSION (For currently enrolled students)					27 Church Service Jim Herman																																																																																											
22	23	24	25	26 Third Summer Session ends	27																																																																																												
28 Fourth Summer Session registration	29 Fourth Summer Session begins	30 Third Summer Session grades due	31 Last day to add Fourth Session course	<p style="text-align: center;">JUNE</p> <table border="1"> <tr><td>S</td><td>M</td><td>T</td><td>W</td><td>T</td><td>F</td><td>S</td></tr> <tr><td></td><td></td><td></td><td></td><td></td><td></td><td>1</td></tr> <tr><td>2</td><td>3</td><td>4</td><td>5</td><td>6</td><td>7</td><td>8</td></tr> <tr><td>9</td><td>10</td><td>11</td><td>12</td><td>13</td><td>14</td><td>15</td></tr> <tr><td>16</td><td>17</td><td>18</td><td>19</td><td>20</td><td>21</td><td>22</td></tr> <tr><td>23</td><td>24</td><td>25</td><td>26</td><td>27</td><td>28</td><td>29</td></tr> <tr><td>30</td><td></td><td></td><td></td><td></td><td></td><td></td></tr> </table> <p style="text-align: center;">AUGUST</p> <table border="1"> <tr><td>S</td><td>M</td><td>T</td><td>W</td><td>T</td><td>F</td><td>S</td></tr> <tr><td></td><td></td><td></td><td></td><td></td><td></td><td>1 2 3</td></tr> <tr><td>4</td><td>5</td><td>6</td><td>7</td><td>8</td><td>9</td><td>10</td></tr> <tr><td>11</td><td>12</td><td>13</td><td>14</td><td>15</td><td>16</td><td>17</td></tr> <tr><td>18</td><td>19</td><td>20</td><td>21</td><td>22</td><td>23</td><td>24</td></tr> <tr><td>25</td><td>26</td><td>27</td><td>28</td><td>29</td><td>30</td><td>31</td></tr> </table>			S	M	T	W	T	F	S							1	2	3	4	5	6	7	8	9	10	11	12	13	14	15	16	17	18	19	20	21	22	23	24	25	26	27	28	29	30							S	M	T	W	T	F	S							1 2 3	4	5	6	7	8	9	10	11	12	13	14	15	16	17	18	19	20	21	22	23	24	25	26	27	28	29	30	31
S	M	T	W	T	F	S																																																																																											
						1																																																																																											
2	3	4	5	6	7	8																																																																																											
9	10	11	12	13	14	15																																																																																											
16	17	18	19	20	21	22																																																																																											
23	24	25	26	27	28	29																																																																																											
30																																																																																																	
S	M	T	W	T	F	S																																																																																											
						1 2 3																																																																																											
4	5	6	7	8	9	10																																																																																											
11	12	13	14	15	16	17																																																																																											
18	19	20	21	22	23	24																																																																																											
25	26	27	28	29	30	31																																																																																											

hey,

Look what's coming up!

X



the entertainment page

0

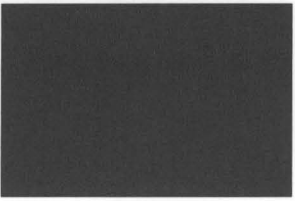
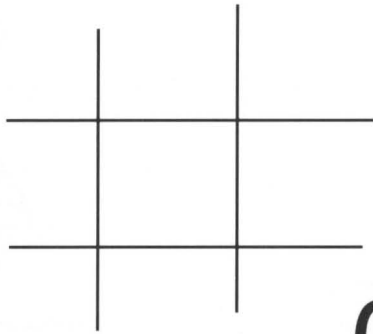

0

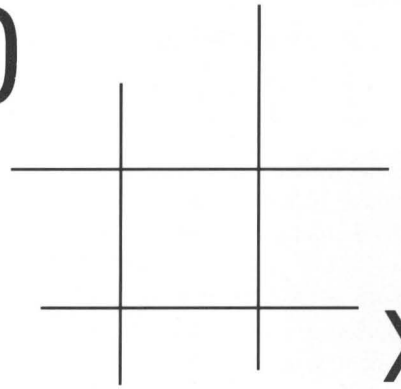
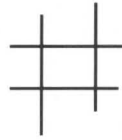

X

0

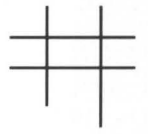
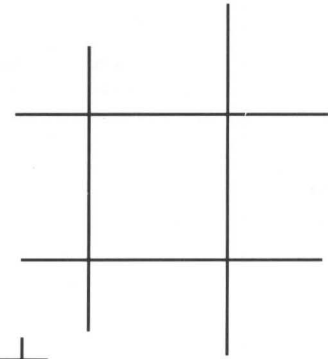

X

you	me	cat

X

0

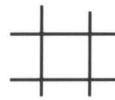

0

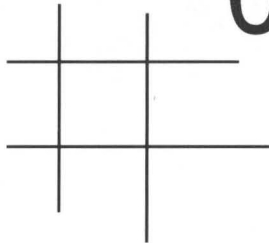
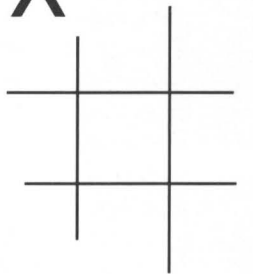

X

People I would like to date:

- 1.
- 2.
- 3.
- 4.
- 5.
- 6.
- 7.

X

X

.....

.....

.....

.....

.....

.....

0

X

0

0

All students are expected to be aware of and to abide by the campus policies and regulations which appear below. The information presented is, at the time of printing, an accurate description of non-academic policies and requirements of Southern College. The college reserves the right to change any provision or requirement at any time, without prior notice. The Student Services Office (238-2814) or a residence hall dean should be contacted if further information regarding a particular item is desired.

ACADEMIC POLICIES All of the academic policies are presented in detail in the *College Catalog*. Since you are responsible for knowing as much as possible about your particular program of study at Southern College, you will want to study this catalog.

AIDS Southern College is committed to acting with Christian compassion toward all people with AIDS. The college is also committed to protecting the members of its community from exposure to AIDS. A detailed procedure to accomplish these goals has been officially established and is on file in the office of the vice president for student services.

Current medical information indicates that AIDS is transmitted only through exchange of body fluid and not through casual contact. Southern College believes that abstaining from sexual relations outside of marriage and from intravenous drug use is the most effective way to avoid exposure to AIDS.

It is not the normal practice of Southern College to exclude AIDS victims from the student body. However, if the college concludes that its resources are not sufficient to provide the services required, or if the AIDS victim proves to be a disruption of the regular college program, such an exclusion may be implemented.

Southern College is committed to updating its students and faculty with the latest accurate information about AIDS and will regularly review its AIDS policy toward that objective.

ALCOHOL AND DRUG USE It is the policy of the college to insist on total abstinence from the use of alcohol and drugs. Furthermore, a student must avoid all inappropriate association with alcohol. A student must not hold any position which involves the serving of alcohol. This policy applies to all students wherever their location. A student possessing or using alcohol or illicit drugs will be dismissed. Readmission will be considered only after one week and after an authorized drug dependency evaluation has been completed. A student evaluated as an experimenter will be required to complete a Substance Abuse curriculum and counseling program. Any student evaluated as more than an experimenter will be suspended until completion of an approved treatment program and there is clear evidence that substance use has been corrected. The college considers any repeat offender to be a regular user. Such a student will be suspended indefinitely. Because substance users often move from one kind of "high" to another, use of any other drug will be considered a repeat offense.

ASSEMBLY, CHURCH, AND RESIDENCE HALL WORSHIP

In order to provide for the spiritual fellowship essential to a Christian campus, Southern College has a regular program of student attendance at weekly assemblies, church services and Sabbath School, and residence hall worship. Assemblies are held each Thursday at 11:00 a.m. During weeks of spiritual emphasis assemblies are held on Tuesday as well. Occasionally, assemblies will be held in the evening or may begin at 10:30 a.m. on Thursday. Double credit is given for special evening assemblies because of the length of time devoted to them. Assemblies serve several purposes, including spiritual nurture, cultural enrichment, as well as general information and community fellowship. Assemblies are held either in the church or in the Iles Physical Education Center, depending on the nature of the program.

All students are required to attend 16 assemblies each semester. Students may receive one assembly credit each semester for attending either one Anderson Organ Series concert or one Chamber Series concert. Students who fail to attend the required number of assemblies will be assessed \$10 per assembly that they are short of the required number. Students who have missed more than five assemblies will be subject to cancellation of registration. Reinstatement will occur only after the above penalty plus a \$25 re-registration fee are paid, and arrangements are made not to become deficient in attendance again.

Church and Sabbath School are designed to be the apex of the spiritual life at Southern College. Attendance at Sabbath School and church services is required of resident students each week. The Collegedale Church of Seventh-day Adventists is the regular church for Southern College students; however, students may attend another area church by indicating in writing as they leave the residence hall the Sabbath School and church they will be attending that day. Students who do not attend Sabbath School and church regularly are subject to discipline. The residence hall worship program is the third part of the spiritual nurture and fellowship program at Southern College. Residence hall worships are conducted by the residence hall deans, invited guests, or by the pastors at the Collegedale Church. (See **WORSHIP ATTENDANCE**.)

AUTOMOBILES, MOTORCYCLES, BICYCLES

The use of motor vehicles on campus is considered a privilege. Motor vehicle privileges may be suspended at the discretion of the residence hall deans or the vice president for student services.

All Southern College students are held responsible for acquainting themselves according to the following motor-vehicle code:

Section I – Motor Vehicle Privileges

1. Motor vehicle privileges as understood in this code means the possession or use of a motor vehicle, motor scooters, motorbikes, motorcycles and automobiles.
2. Lending or borrowing of motor vehicles is discouraged.

Section II – Motor Vehicle Registration

1. Any motor vehicle that is subject to the use of a student must be registered with the college in the student's name at registration time or within 48 hours of arrival time in that vehicle parking is restricted to vicinity.
2. Temporary registration for motor vehicles brought to the campus for a short period of time must be made with the security officer.
3. Registration stickers (decals) are available at the Security Office (Lynn Wood Hall) during the school year. Please place sticker in lower left of the rear window.

Section III – Parking

1. For each semester residence hall students are charged a parking fee of \$34 for automobiles and \$23 for two-wheeled motor vehicles. Students who bring cars during the course of a semester will be charged on a pro-rated basis. No refund on parking fees will be made.
2. Residence hall student vehicle parking is restricted to assigned parking in the respective residence hall parking lots and to non-restricted parking areas on campus.
3. Students who live off campus are charged a parking fee of \$23 per semester for either an automobile or motorcycle.
4. Students who live off campus may park vehicles in areas approved for community student use during the school day.
5. Faculty and staff are also required to display a parking sticker.

Section IV – Driving

1. Motor vehicles are not permitted to be driven on lawns, sidewalks or other places not intended for vehicular use.

Section V – Penalties for Violations

1. Parking violations are subject to a fine of \$5 per ticket. Failure to pay a fine within the time prescribed on the ticket will result in a \$5 surcharge along with the fine on the statement.
2. Violations of the campus traffic code such as speeding and failure to observe stop signs will result in a fine of \$10.
3. Secreting or failure to register a motor vehicle with the college will result in a \$50 fine and possible disciplinary action.
4. In the event a person accumulates more than five tickets in a semester, driving privileges may be suspended.
5. All fines are to be paid in cash by the last Wednesday of each month or they will be placed on the statement. All appeals may be made to the head of Security.

Section VI – Damage, Loss or Theft

Southern College assumes no responsibility for loss resulting from theft or accident, vandalism, fire and other causes for damage of any vehicle or its accessories on college property. Automobile parts or tools left outside of automobiles may be hauled away without notice.

Section VII – Bicycles

1. All bicycles should be locked when not in use.
2. Bicycles are not to be ridden on campus sidewalks or on grassed areas of the campus.
3. Bicycles are to be stored only in designated areas.

Section VIII – Inoperable Vehicles

Except by permission of a residence hall dean or the vice president for student services, inoperable vehicles may not be parked on the campus. Such vehicles parked without permission will be towed away at the owner's expense.

BENEFIT PROGRAMS Any organization desiring a benefit program must submit a proposal to the Administrative Council through the office of the vice president of student services. No organization may have more than one per year. The total number of benefits in one school year may not exceed four.

BOOKS The Campus Shop sells textbooks for all classes offered by the college. Students have three weeks after the first day of classes to return textbooks for credit. No credit will be given without a receipt. Only partial credit will be given for books written in or damaged. At the end of each semester students may sell back their used textbooks at the Campus Shop to its designated used textbook buyer. ID cards are required when selling books as a part of the Campus Shop's system for locating books that have been reported lost or stolen. Anyone attempting to sell stolen books will be disciplined by the college administration.

BULLETIN BOARDS Inappropriate bulletin board material may be removed by Student Services Office personnel.

CAMPING Students who wish to leave campus for weekend camping trips must submit their request through the regular weekend leave process. The following guidelines must be verified: specific identification of camping site; approved married couple to accompany mixed gender groups; separate sleeping arrangements for each gender. Campus organizations are expected to follow these guidelines on camping trips which they sponsor.

CAMPUS CLUBS Over twenty academic-department and special-interest clubs are organized each school year. Each organization must file a statement of purpose and officers roster, including a faculty advisor, with the Student Services Office for approval and formal college recognition. Only approved organizations are to function on campus.

CAMPUS LEAVES *Late leaves:* Residence hall students are expected to remain in their residence halls between closing time and 6:00 a.m., if they have not arranged an overnight leave or a late leave with the residence hall dean.

Overnight and weekend leaves: Printed forms for overnight leave requests are available in the residence hall offices. If the period of proposed leave from the campus includes a work or class appointment, suitable arrangements must be made with the work superintendent or academic dean respectively. Overnight leaves in the surrounding community (Chattanooga/Collegedale/Cleveland) are not permitted unless the students are accompanied by parents. Overnight leaves are cancelled at any time students are present on campus or in the surrounding community (as stated above) during the time of the leave. If under 21 years of age, freshmen students are limited to overnight leaves which involve a maximum of eight (8) nights of absence from the campus per semester, excluding vacations. Students on citizenship probation are limited to overnight leaves which involves a maximum of two (2)

nights of absence from the campus per calendar month excluding vacations. In case of emergency requiring a leave which is not provided for by regular policy, parents should contact the residence hall dean. Weekend leaves terminate at curfew Sunday. If an emergency situation makes it impossible to return to the residence hall by curfew students have the responsibility of telephoning their residence hall dean to request an extension of time.

CAMPUS SECURITY A full-time security officer is in charge of campus parking and security of the buildings. The campus Security Office is located on the basement floor of Lynn Wood Hall. If not in the office, campus security may be contacted 24 hours daily by calling the Thatcher Hall desk.

CARE is the acronym for Collegiate Adventists Reaching Everyone, which is the student organization for religious activities at Southern College.

CAVING POLICY Because of the inability of Southern College to assume liability for activities within caves on its property, the cave in the Student Park has been securely sealed at its entrance. Any removal of this seal may be done only with the specific permission of the Student Services Committee.

CHURCH PUBLICATIONS Copies of *Insight* and the *Adventist Review* are available in the residence halls weekly.

CLASSROOM CONDUCT Teachers and the institution reserve the right to remove legitimate students from classes if their behavior threatens the purposes of the class by exceeding the bounds of normal academic freedom.

COLLEGE STANDARDS Students are expected to establish a Christian lifestyle which fosters maximum spiritual, mental, physical and social growth. Such a lifestyle will include engaging in prayer, Bible study, and Christian-service activities; practicing good study habits; selecting a balanced and nutritious diet and scheduling adequate periods of rest; participating in wholesome recreational and leisure-time activities; and relating responsibly and respectfully to other persons. Behaviors which do not promote such a lifestyle and are expressly forbidden include the use of alcoholic beverages, tobacco and illicit drugs; gambling; dancing; improper sexual behavior; homosexuality; and attendance at entertainments which are spiritually or morally destructive. Students who engage in such behavior will be subject to suspension and/or dismissal from the college.

CONTACT SPORTS In order to protect the liability of the college and the physical well-being of its students, Southern College prohibits participation in sports with excessive physical contact including tackle football.

COUNSELING AND TESTING SERVICE The director of counseling administers a formal program of counseling through the Counseling and Testing Office. This program provides various aptitude and psychological tests as well as interest and personality inventories which are available for students who wish to gain insight into various problems which may be associated with their college experience and planning for life. College entrance examination results and other personal data which may assist in counseling and

guidance are kept on file in the Counseling and Testing Office.

CURFEW Residence halls close at 11:00 p.m. Sunday through Thursday, at 10:00 p.m. on Friday, and at midnight Saturday.

DISCIPLINE All major disciplinary procedures are under the direction of the vice president of student services. Minor disciplinary infractions may be administered by the residence hall deans. A student who receives any discipline will receive a letter of warning and counsel from either the vice president of student services or the residence hall deans. This letter will be made a part of the student's official record and will be used as reference in evaluating future behavior. A student who deviates from the college regulations and standards may be placed on *citizenship probation* for a period ordinarily of six weeks. Citizenship probation carries with it some or all of the following restrictions:

1. One approved weekend leave per month to home.
2. No use of an automobile, driving or riding, except as allowed in 4. below.
3. No late leaves.
4. Only one off-campus leave per week. No personal car use. Must obtain a ride for this leave via permission from a dean and must return to the campus by sundown.
5. A perfect record of presence for night checks and attendance at classes, assemblies, worships, Sabbath School and church services.
6. Loss of all student leadership positions, including Student Association and religious activities.
7. No participation in off-campus public appearances which represent the college except when involved in class activity.
8. Other restrictions deemed appropriate.

If a student on citizenship probation fails to comply with these restrictions, he or she is subject to dismissal. Students under *suspension* will leave the campus during the entire period of suspension unless specific arrangements to the contrary have been made. A student who has been suspended must submit his request for college readmission to the vice president of student services.

On-Campus Suspension from the college for a definite period of time is an alternative for the student involved in unacceptable conduct. On-campus suspension occurs when a student is allowed to remain on campus under restrictions of citizenship probation and is specifically told in writing that any other violations of college regulations will result in his immediate dismissal.

The vice president of student services may request *withdrawal at the end of the semester or session* of a student not adhering to college standards and regulations. Completion of course work for that semester or session will be allowed if the student's conduct is acceptable for the interim.

Immediate withdrawal may be requested of a student who is involved in a single major misbehavior, who has accumulated a series of deviations, or who is insubordinate in his relation to the college authorities. A residence hall student who ac-

cepts the privilege of withdrawing agrees to move away from the college community; unwillingness to do so may result in formal dismissal.

Expulsion may be a last alternative for a student involved in very serious misconduct. Such action may result from a student's being involved in any of the three situations above under withdrawal. Expelled students will not be eligible for readmission to SC.

Any student under official college disciplinary action will be so informed by letter from the vice president of student services. A copy of the official statement of disciplinary action will be filed in the student's personal folder in the vice president of student services office and additional copies will be sent to the student's parents and to the residence hall dean, if a student is a residence hall student. Copies of disciplinary letters are not sent to parents of independent students.

A student who has been administered discipline may *appeal the decision* to the vice president of student services. The vice president of student services decision may be appealed directly to the president of the college.

DISTRIBUTION OF INFORMATION Anyone desiring to distribute information via pamphlets or papers on the campus of Southern College must receive permission to do so from the Office of Student Services.

DRESS CODE As part of its overall effort to educate students, Southern College has established a specific dress code. Since Southern College is a Christian institution, cleanliness, modesty, and neatness are the prevailing principles in this code. Southern College also discourages attire which it considers excessive personal adornment. In addition Southern College requires students to develop a sense of professional appropriateness, dignity, and respect regarding dress and grooming.

All students must dress modestly, and be neat and clean at all times and adhere to the following requirements:

1. Men: Pants with shirts and/or sweaters.
2. Women: Dresses, or skirts or pants with blouses, sweaters, or jackets.
3. Hair clean and neatly styled. Radical styles must be avoided.
 - Men: Beards and moustaches well groomed.
4. Shoes and shirts or blouses in all non-recreational public places.
5. Make-up and nail polish, if worn, must be natural looking and inconspicuous.
6. Recreational clothing also neat and modest. Modest one-piece swim suits for women.
7. Sabbath services and Sabbath noon meal: Men—suits, sport coats or sweaters and dress shirts and ties. Women—dresses or skirts with blouses/sweaters.
8. The following are specifically prohibited:
 - a. Sloppy clothing, tank tops, clothing that is torn or frayed.
 - b. Tight fitting and revealing styles, sheer fabrics, revealing tops, bare midribs or shoulders, mini-shirts, skirts with deep slits.
 - c. Shorts on general campus, in classroom buildings,

library, cafeteria, student center, Wright Hall, and church.

- d. Jewelry including bracelets, friendship bands, necklaces, chains, medallions, earrings, rings (except wedding bands). (Medical alert chains and bracelets are allowed.) Students who wear jewelry may be suspended and must pay \$25 reregistration fee to be reinstated.

Guests at Southern College are encouraged to adhere to the same standards as do the students and staff.

EVENSONG Each Sabbath a sundown worship service is held in the church. It begins approximately 20 minutes before sundown. Residence hall students are given worship credit for attending.

FINANCIAL SERVICES The college maintains an Office of Student Finance and Financial Aid which will advise students as to the availability of loans, grants, and scholarships both from private and government sources. A banking service for deposits and cash withdrawals is operated by the Accounting Office for the convenience of students. Financial sponsors should provide students with sufficient funds through the banking service to cover the cost of personal items of an incidental nature and travel expenses off campus including vacation periods. Withdrawals may be made by the student in person only as long as there is a credit balance. These deposit accounts are entirely separate from the student's school expense account. Withdrawals from regular expense accounts are discouraged and permitted only under special arrangements with the director of student finance and with the permission of the financial sponsor.

FIREARMS AND FIRECRACKERS Items of explosive nature, firearms or pellet guns are not allowed on the campus. Possession of or exploding fireworks or combustible chemicals in the residence halls or on the campus is expressly prohibited. Violators of this regulation will be fined and will be subject to suspension or dismissal.

FIRE DRILL Each residence hall is required to hold periodic fire drills; when an alarm sounds, residents are to follow announced procedure promptly.

FIRE EQUIPMENT The misuse of fire extinguishers, fire alarms, or other fire protection equipment will subject a student to a \$100 fine and/or other discipline.

FIRE HAZARDS Candles, open-flame lamps, fire hazards of any nature are not permitted in the residence halls.

FOOD SERVICE Three nutritious meals are served each day in the college cafeteria, on the third floor of Wright Hall. Students may use their identification cards to charge meals on their monthly statements. A \$2 surcharge is added to each meal charged without an ID card. Cash is also accepted in payment.

The Campus Kitchen, located in the College Plaza, is a fast-food restaurant, also operated by the Food Service Department, which serves meals 7 a.m.-2:30 p.m. each day.

K.R's Place is located in the student center. This is a fast-food place that is open from 1-4 and 6-8 p.m.

In addition, the Food Service staff will provide special

luncheons and banquets for groups who make requests to the director of food service two weeks in advance.

GUESTS Each residence hall is a private campus home where guests are welcome to visit. Residents must arrange with a residence hall dean for guests to reside overnight in student rooms. Such guests are to register at the service desk and will be expected to abide by general campus and residence hall regulations. Visits should be limited to three nights. If a longer stay is arranged, a charge of \$2 per night will be placed on the resident's account.

HAZING AND OTHER IRREGULAR ACTIVITIES A student who conspires to engage in hazing or commits any act that injures, degrades or disgraces, or tends to injure, degrade or disgrace a fellow student will be subject to discipline, including dismissal.

HEALTH SERVICES Health care may be obtained by all permanent residence hall residents and all village students taking eight or more hours during the school year or three or more during the summer at the Student Health Service, administered by a nurse director in cooperation with the college physician. Clinic hours are posted and the physician makes daily calls at the Health Service Monday through Friday. He leaves when all who are waiting have been cared for. A nurse is on duty after clinic hours also, except during vacations and summer, and may be reached for emergencies by calling 238-2713. A 14-bed infirmary is maintained for overnight confinement if necessary.

Health Service personnel work in conjunction with the Absence Committee by making recommendations regarding absences due to illness. See Class Attendance under Academic Policies in the *Catalog* for procedure to follow for obtaining excuses for class absences.

Southern College requires that students be covered by health insurance. Students who are already covered with a similar insurance plan may during registration request at Health Service to be excluded from the school policy. Such students will need to supply, at that time, written evidence from their parent's employer or local insurance agent which contains the company name and policy number under which they are covered, otherwise, coverage must be purchased through the college health insurance plan.

HOUSING AND RESIDENCE REQUIREMENTS The total social and educational program at Southern College is based on the premise that this is a residential college, not a commuter school. Single students enrolled for more than three semester hours, who are under the age of 23, and who do not live with their parents or legal guardians, must live in the residence halls. Exceptions to this are made for students who have completed a bachelor's degree or four years of college.

In order to live elsewhere a student must present a written request to the vice president for student services who will consult with the Student Personnel Committee. Such a request must include parental approval, specifics regarding residence requested, and the reasons an exception to the policy is being requested. Generally only those requests

which demonstrate definite financial need which off-campus living will correct, or which verify other extenuating circumstances will be approved. Requests will not be considered if a student is on citizenship probation. Students who do not abide by the established residence requirements will have their registration cancelled. When a student has been given special permission to live off campus no change in residence may be made without the permission of the vice president for student services.

A student who lives in the residence hall must be registered in classes. Anyone who drops classes will need to make living arrangements outside of the residence hall. Any exception to this policy must be cleared through the residence hall dean and the vice president for student services.

Married student housing is available through the office of the vice president for finance. A student who is no longer enrolled or accepted as a student will be asked to vacate college housing.

KEYS Room keys are issued to all residents without charge. A substantial fee is charged for each key lost or not returned when a resident checks out of the residence hall.

KITCHENETTES Each residence hall has a kitchenette where residents may prepare food.

LAUNDRY ROOMS Coin-operated washers and dryers are available in laundry rooms in each residence hall. These rooms are closed 30 minutes before sundown on Friday and are open again 30 minutes after sundown on Saturday.

LAUNDRY SERVICE In the College Plaza is a laundry and dry cleaners serving the students and the community.

LOST AND FOUND The Lost and Found Department is in the Service Department.

MAIL Mailboxes are located in the foyer of each residence hall. Mail is delivered each morning Sunday through Friday. A resident's mailing address is the room number, followed by the name of the residence hall, Collegedale, TN (Talge ZIP Code: 37315-0569) (Thatcher ZIP Code: 37315-0529). Be sure the correct residential ZIP code is on the envelope.

MARRIAGE Except by special permission of the vice president for student services, student marriages are not permitted while a school term is in progress. Students who fail to follow this procedure will be asked to withdraw from college.

MOTION PICTURES All feature-length motion pictures must be approved for showing on campus or at any school-related function by the faculty Film Preview Committee. Requests for the showing of films should be directed to the vice president for student services for approval by the Student Services Committee according to the following guidelines:

1. The Student Association may show a maximum of four films per semester with no more than one per year being a public benefit program.
2. The Artist Adventure Series has the option of showing two films per semester.
3. The Humanities Film Series may present four films per semester.
4. Other campus organizations may show a feature film in a program restricted to the membership of the sponsoring

group and invited guests. No campus organization will be allowed to show more than one such film during the academic year.

MUSIC STANDARDS

1. Music performed or reproduced anywhere on campus is expected to be in harmony with standards of good taste applicable to the occasion and in keeping with the ideals of spiritual commitment and personal relationship with God to which the College is dedicated. To assist with the responsibility, a screening committee is appointed by the College president each year to screen all student programs before they are presented. Student groups should contact the chairman of the screening committee in ample time before their scheduled performance so that the committee can be called for the screening. Failure to have a program properly screened may cause cancellation of the program. A musical group organized by students for public performances must be approved by the Student Services Committee.
2. Rock music of any type is not acceptable on campus. It has a debilitating effect on the refined sensibilities of the Christian and can have almost hypnotic and demonic possession of the human mind and body with its wild, loud, steady and primitive beat.

PERSONAL IDENTIFICATION Students are to present proper identification when requested to do so by administrators, faculty, staff, cafeteria, library, residence hall and security personnel.

PETS Pets are not permitted in the residence halls.

PLACEMENT SERVICE The Director of Counseling operates a placement service which issues announcements concerning employment opportunities and upon request provides potential employers with data on graduates of the college. The placement service is effective in assisting students to find satisfactory professional employment. Registration with the placement service is voluntary and should be made at the beginning of the senior year or the end of the junior year.

PROTECTION OF PERSONAL PROPERTY Unoccupied student rooms, as well as automobiles, bicycles and motorcycles parked in campus parking areas, should be kept locked at all times. The college cannot accept responsibility for stolen items/money, or damage to personal property.

PUBLIC DISPLAY OF AFFECTION Students are expected to conduct themselves with discretion and in a manner which will not embarrass other people.

QUALIFICATIONS FOR STUDENT OFFICE Qualifications for students holding office in non-academic organizations which perform publicly on or off campus or in student organizations, including publication staffs and all committees are:

1. A record of good citizenship.
2. A minimum cumulative grade point average of 2.00.
3. Student Association membership.

To run for or hold any elected office in a student organization a student must have:

1. A record of good citizenship.
2. A cumulative grade point average of 2.25 or a 2.50 grade

point average for the previous semester with a minimum cumulative average of 2.00. Secondary school grade point averages will be calculated on major subjects only.

QUESTIONNAIRES Class-project questionnaires are to be recommended by the instructor and submitted to the vice president for academic affairs for approval prior to the distribution of the questionnaire. Questionnaires originating outside the classroom to survey student life and services are to be approved by the vice president for student affairs prior to their distribution.

REFRIGERATORS Refrigerators not exceeding a capacity of 4.5 cubic feet are permitted in the student rooms.

RESIDENCE HALL HOURS Residence halls will be open according to the following schedule:

Sunday-Thursday	6:00 a.m. to 11:00 p.m.
Friday	6:00 a.m. to 10:00 p.m.
Sabbath	6:00 a.m. to 12:00 p.m.

Young men may call at Thatcher lobbies according to the following schedule:

Sunday-Thursday	6:00 a.m. to 8:00 p.m.
Friday	6:00 a.m. to 10:00 p.m.
Sabbath	6:00 a.m. to 12:00 p.m.

RESIDENCE HALL VISITORS Southern College is a private school. Thus the residence halls are private buildings and function for the needs of the students who live there. Any non-resident student or visitor who has not made arrangements with the dean on duty will be asked to leave at the closing time. Also, any visitor who plans to stay in the residence hall for the weekend must make arrangements with the dean on duty upon his or her arrival on campus.

RIGHT OF ENTRY The college reserves the right for a residence hall dean, his representative, or a college security officer to enter and inspect a student's room whenever necessary. A student accepts this authorization when he rents a room in a residence hall.

ROOFS Any individual who is on the roof of a college building without authorization will be fined \$100.

ROOM ASSIGNMENTS Residents are not to move from one room to another without first making arrangements with a residence hall dean.

ROOM FURNISHINGS AND CARE Room furnishings include beds, desks, chairs, drawer space, window drapes and carpet. Students should bring their own bed linens, pillows, bedspreads, towels, washcloths and wastebaskets. Drapes and furnishings are not to be removed from the room. Wallpaper and contact paper should not be put on the walls. Poster putty and/or masking tape should be used to hang posters. Nails, tacks or Scotch tape are not to be used for this purpose.

Residents are responsible for the condition of their rooms and will be charged for damages, as well as custodial expenses if a room is left in need of repair and cleaning. Rooms and furniture are not to be painted.

The college Engineering Department is responsible for maintaining facilities and furnishings in the residence halls, including painting, electrical and plumbing repairs and installation of drapery rods, hooks, etc. Residents are to leave

requests for such services at the service desk.

Students' rooms are to be decorated in harmony with college standards. Items such as alcoholic-beverage containers and pictures/posters of nude or scantily clad persons are not to be displayed.

Cooking appliances must not be used in student rooms. State health regulations prohibit cooking in sleeping rooms. Such appliances may be used in residence hall kitchenettes.

ROOM OCCUPANCY Students will be charged rent as long as their belongings are in the room. During times when student teaching or internships, etc., require extended absences from the campus, storage facilities are available at a reduced rate.

ROOM RESERVATIONS After a student has been accepted by the college, a room reservation can be made. Before a housing or room reservation may be made, \$100 of the advance payment as a deposit must be paid. Tentative reservations may be made without a deposit before July 1; however, the deposit must be paid by that date in order to hold the reservation. After July 1, requests for reservations must be accompanied by the \$100 deposit. An advance payment of \$100 insures a student a room. The deposit will be refunded when a student checks out of the residence hall (for an indefinite period of time) after the first 30 days of residency, provided all residence hall obligations have been satisfactorily cared for and the floor, walls, woodwork and furniture of the room are clean and undamaged. For further details regarding room deposit refunds, please refer to the *College Catalog*, page 244.

SABBATH OBSERVANCE The Sabbath is God's time for man to meet with Him in an atmosphere free from non-spiritual distractions. To facilitate this the college gives primary attention to worship, rest, and Christian fellowship and service from Friday sundown until Saturday sundown. During these hours students are expected to refrain from secular activities including secular entertainment, secular music, shopping, sports, school studies, work, and other similar activities.

SELLING Selling or soliciting of goods or services in the residence halls must be approved by the head dean. Salesmen or peddlers are not allowed to function on the college campus. This includes the student center.

SKATEBOARDS Skateboards are not to be towed behind any vehicle whatsoever.

SOUND EQUIPMENT Sound equipment is not to be heard outside a student's room at any time. Failure to comply with this policy will result in the removal of the equipment. Head phones are recommended.

STEALING Protection against stealing is a serious challenge for an institution in which hundreds of people reside closely in a relatively open manner. Students should take precautions to protect their personal belongings. However, since thieves conduct their activities surreptitiously, individuals who take without permission any items which they do not own will be regarded as stealing. They will be disciplined immediately and may be suspended.

STORAGE A locked storage room is located in each residence hall where residents may keep luggage and cartons at

their own risk. All such items are to be tagged. The college will assume no responsibility for the protection of stored items.

STUDENT ASSOCIATION The Student Association is an organization of the total student body which is responsible for specific activities on campus, acts as a voice for the student body, and provides opportunity for leadership training. Officers are elected and appointed each spring to serve the following school year. Publications of the Student Association include the *Joker*, a directory of students and staff; the *Numerique*, a listing of phone numbers; the *Southern Accent*, the campus newspaper; the *Chatter*, a weekly news/announcement sheet; and *Southern Memories*, the college yearbook. Students enrolled for a minimum of eight semester hours are members of the Student Association and are eligible to receive the various services provided by the Association.

STUDENT CENTER Lounges, a snack shop, a game room, and a prayer room are available for student use on the third floor of the Student Center building. Student Association offices, the chaplain's office, the CARE office, and a Counseling Center are also located there. The Computer Center and Health Services are housed on the first floor of the building and the cafeteria is on the second floor.

STUDENT EMPLOYMENT Students at Southern College are encouraged to obtain part-time employment in the college's industries, services, or academic departments in order to help pay for their school expenses. Students accepting employment with the college are expected to be punctual to work appointments and to maintain their work schedule during the entire semester, including examination week. To be absent from work appointments without cause or previous arrangement or without notification in the case of illness is sufficient reason for discharge. Residence hall students who wish to accept off-campus employment must obtain permission from the vice president for student services. Permission will be denied if the employment could be detrimental to the physical well-being and/or character development of the student. Students may work as volunteers for the fire department or the ambulance service if they maintain a cumulative grade point average of 2.00. First semester freshmen must have a satisfactory secondary school record.

STUDENT RECORDS Copies of the Family Education Rights and Privacy Act of 1974, and amendments subsequent to this Act and HEW guidelines are available in the Office of Student Services. Students have the right to inspect and review official records, files and data directly related to them kept by any unit of the college. This request should be made in writing to the administrator responsible for the record. Requests are to be processed within four or five days from the date the request has been filed. The Act stipulates a reasonable fee may be charged if copies of the material in the file are desired.

STUDY ATMOSPHERE A study atmosphere is to be maintained in the residence halls at all times. Musical instruments are not to be played in the residence halls (see "Sound Equipment").



SUICIDE Any student who attempts or makes a gesture of suicide will be asked to withdraw from school and will be readmitted only after therapy and a letter from the therapist.

TELEPHONES Each residence hall room is equipped with a telephone jack. Students must provide their own phones which may be touch-tone or rotary. Pay telephones are available in the residence halls and in the College Plaza. Under no circumstances are third party calls to be made on the college telephone lines or collect calls accepted. A student who becomes involved with third party billing or accepting collect calls will be subject to the following penalty: a \$25 fine and suspension from classes until the fine and telephone charges are paid.

TELEVISION AND STEREO SETS Television sets are not allowed in the rooms of the residence halls. The residence hall deans are not responsible for the safety of any equipment confiscated during the school year.

THEATER ATTENDANCE The college does not condone attendance at motion picture theaters. Attendance at the theater may result in disciplinary action.

TOWING Individuals on skateboards, sleds, bicycles, skis, or any similar conveyances are not to be towed behind any vehicle whatsoever. Students who violate this restriction are subject to cancellation of college registration which includes a \$25 reinstatement fee. Repeat violators will be suspended.

VIDEO TAPES Current copyright laws prohibit colleges and its suborganizations from showing video tapes that are intended for home use only. Special licensing fees must be paid to show such tapes. Clubs, departments, student organizations must adhere to this restriction. Any videos that are shown must be approved by the Film Subcommittee.

WEEKEND LEAVES Any time a student leaves the residence hall overnight a leave slip must be filled out and approved by a dean before leaving. Weekend leave slips must be turned in to the main desk by 10:00 p.m. Wednesday, at which time they will be approved or denied and returned to the student's mailbox. Falsification of weekend leaves will result in disciplinary action. Freshmen are limited to eight overnight leaves per semester. Any leave other than to home may need approval of parents or guardian.

WORLD MISSIONS Information concerning Student Missionary or Taskforce opportunities is available in the chaplain's office.

WORSHIP ATTENDANCE (Residence Halls) The strength to live a Christian life is possible through an on-going relationship with God. Christian living and spiritual commitment are dependent primarily on personal devotions. The Lord can bless each student through the experience of the worship program, but residence hall worships can never fulfill the need for a private devotional life. The deans urge students to take the time to meditate and study on their own. This will make residence hall worships and other religious services much more meaningful.

It is necessary to require attendance at worship in order to maintain the spiritual uniqueness of Southern College. Purposes for worship are:

1. To offer a daily reminder of who we are, why we are here and where we are going.
2. To develop a sense of Christian community.
3. To give the student strength and encouragement through Christian fellowship.
4. To enhance the spiritual growth of the students.
5. To establish and strengthen the habit of daily devotions.

Worships are held Sunday, Monday, Tuesday, and Wednesday. Worships are held twice each day, at 7:00 p.m. and 10:45 p.m. Students are required to attend residence hall worship once a day, three of the four days (Sunday through Wednesday). A student may choose to attend Sabbath sundown Meditations in place of one day of residence hall worship. All resident students are required to attend Friday evening vespers unless they have an approved weekend leave. Worship cards will be given out until the scheduled starting time of the program.

Worship Schedule		
Day	Time	Where
Sunday	7:00 p.m.	Residence Hall
	10:45 p.m.	Residence Hall
Monday	7:00 p.m.	Residence Hall
	10:45 p.m.	Residence Hall
Tuesday	7:00 p.m.	Residence Hall
	10:45 p.m.	Residence Hall
Wednesday	7:00 p.m.	Residence Hall
	10:45 p.m.	Residence Hall
Thursday	No residence hall worship. Each student is expected to attend general college assembly.	
Friday	8:00 p.m.	Church
Sabbath	Sundown Evensong	Church

Blue worship excuse cards are available at the front desk. Excuses are given consideration when the student misses a whole day of worship options because of one single circumstance beyond the student's control. Excuses are not considered for a single worship appointment or for Sabbath Evensong. Excuse cards must have the appropriate signatures and be turned in by the following Monday. Students who have a direct conflict in meeting all worships in a single day may petition for a permanent excuse. Petition forms are available at the front desk.

Seven skips are allowed each semester. Three of these skips may be for Friday vespers. The eighth skip will result in disciplinary restrictions for up to 21 days. The ninth skip will result in disciplinary restrictions for up to 42 days. The tenth skip will make the student subject to suspension.

Knowing where to turn for help with a particular problem can be tricky; names, jobs, and faces can easily become confusing. That's why we've included this mini-directory of administrative faculty members who will most likely be able to assist you. Give us a call. We're ready to help!

Ron Barrow, VP/
Admissions, 2843



K. R. Davis,
Counseling, 2783



Mary Elam,
Records, 2895



Sharon Engel,
Dean of Women, 2900



Floyd Greenleaf, VP/Academic
Admin., 2804

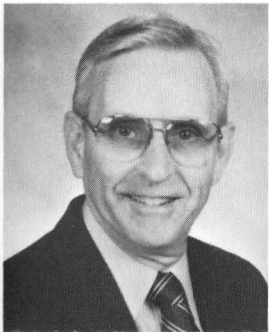

Eleanor Hanson,
Health Service, 2713

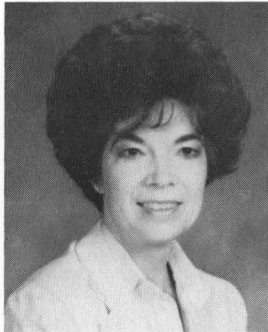

Jim Herman,
College Chaplain, 2787

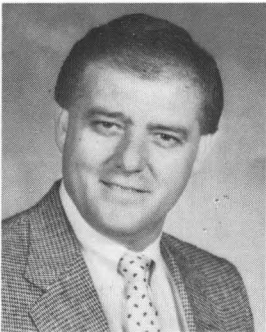

Cliff Myers,
Security, 2720

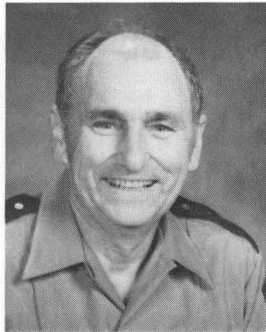

Ken Norton, Student Finance,
2834

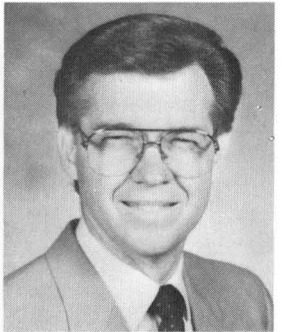

Ron Qualley,
Dean of Men, 2992

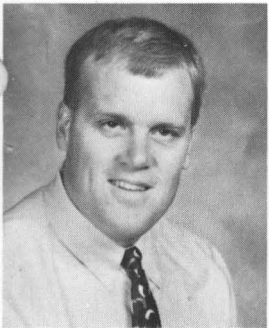

Cyril Roe,
Freshman Education, 2772

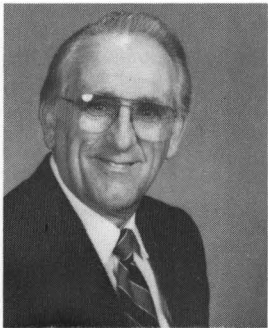

Becky Rolfe,
Counselor, 2784



Donald Sahly, College
President, 2800

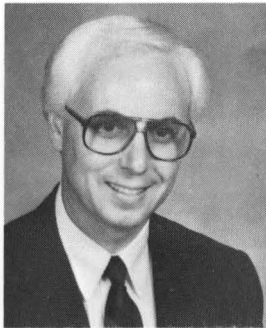

William Wohlers, VP/
Student Services, 2813

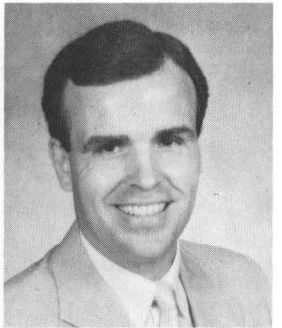

Published by the Student Services and Public Relations Offices of Southern College of Seventh-day Adventists, Post Office Box 370, Collegedale, Tennessee 37315. Designed by Gina McIntyre. Printed by The College Press.

5-00-1284

For Reference

Not to be taken

from this library

Yes. Tell me more about Southern College

Please send

Application
 Financial Aid Packet

Catalog
 Honors Program Brochure

Name

Mr. _____
 Miss _____
 Mrs. _____ First Initial Nickname Last
 Ms. _____

Home Address _____ Home Phone () _____

City State Zip Religious Affiliation

Name of High School _____ Grad. Year _____

School Address _____
(Fill in ONLY if you live in the dorm)

City State Zip Dorm Phone () _____

When do you plan to attend SC? _____ Area of Interest _____

Birth Date ____ / ____ / ____ College Attended (if any) _____

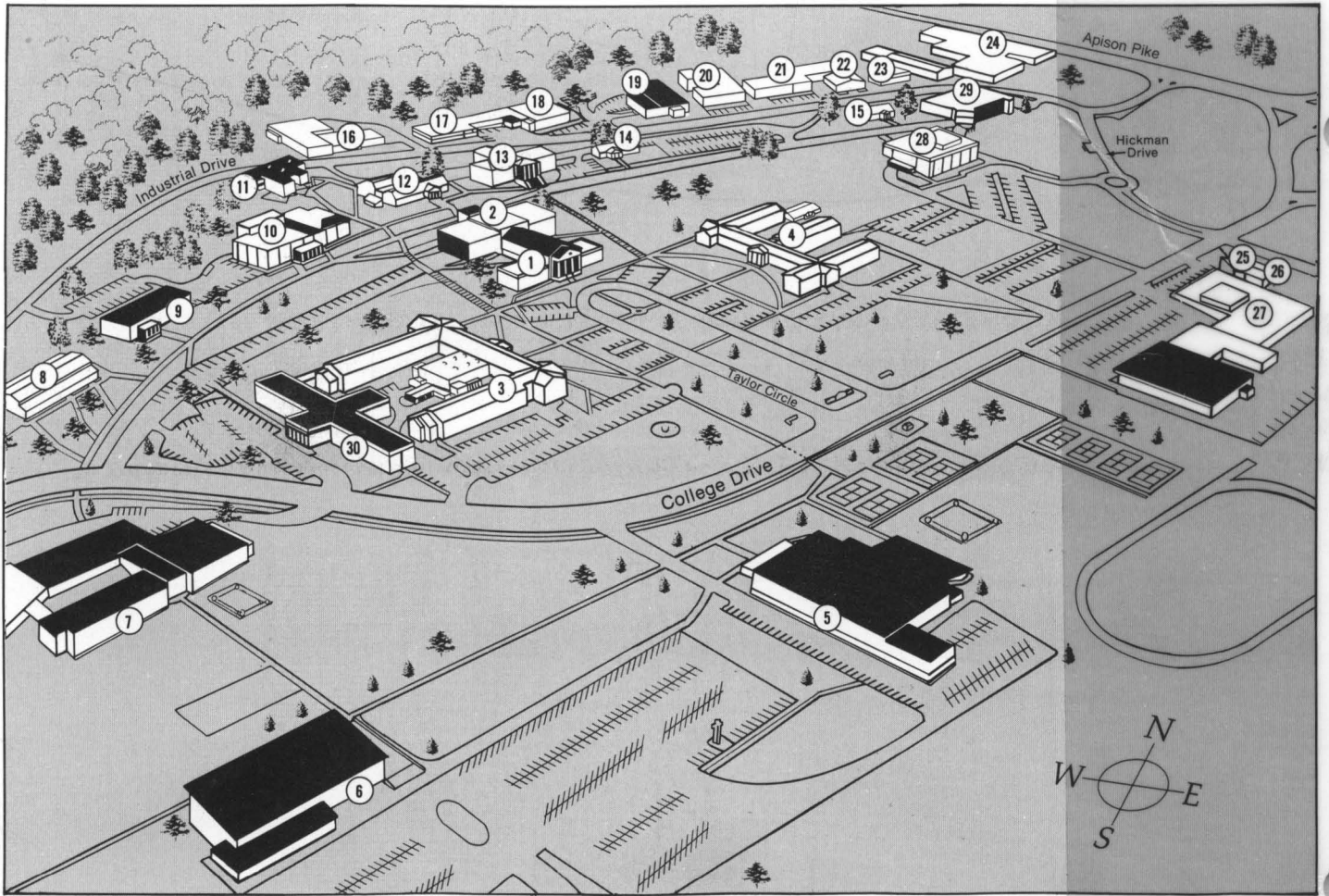

GUIDE TO SOUTHERN

- 1 Wright Hall (Administration)
- 2 Cafeteria and Ulmer Student Center
- 3 Thatcher Hall (Women's Residence)
- 4 Talge Hall (Men's Residence)
- 5 Iles Physical Education Center
- 6 Collegedale Seventh-day Adventist Church
- 7 Spalding Elementary School
- 8 Old Tabernacle Site
- 9 Herin Hall (Nursing)
- 10 McKee Library
- 11 Summerour Hall (Education, Behavioral Science)
- 12 Hackman Hall (Biology and Chemistry)
- 13 Lynn Wood Hall
- 14 Daniells Hall (Physics, Math, Computer Science)
- 15 So-Ju-Conian Hall (Religion)
- 16 Ledford Hall (Technology, Quick Print)
- 17 College Press
- 18 College Press
- 19 Angelica Healthcare Services (Laundry)
- 20 Engineering and Maintenance
- 21 Auto Body
- 22 Service Department
- 23 Grounds Department
- 24 McKee Baking Co. — Plant 1
- 25 Service Station
- 26 Motor Pool
- 27 Fleming Plaza (Shopping Center)
- 28 Mabel Wood Hall (Music)
- 29 Brock Hall (English, Art, History, Modern Languages, Business and Office Administration, Communication, Instructional Media, WSMC)
- 30 Conference Center



NO POSTAGE
NECESSARY
IF MAILED
IN THE
UNITED STATES



BUSINESS REPLY CARD
FIRST CLASS PERMIT NO. 6 COLLEDGALE, TN

POSTAGE WILL BE PAID BY ADDRESSEE

Southern College
Office of Admissions
P.O. Box 370
Collegedale, Tennessee 37315-9989

