

Summer 1977

SMC Southern Columns Summer 1977

Southern Missionary College

Follow this and additional works at: https://knowledge.e.southern.edu/alumni_newsletter

Recommended Citation

Southern Missionary College, "SMC Southern Columns Summer 1977" (1977). *Alumni Newsletter*. 79.
https://knowledge.e.southern.edu/alumni_newsletter/79

This Book is brought to you for free and open access by the Archives at KnowledgeExchange@Southern. It has been accepted for inclusion in Alumni Newsletter by an authorized administrator of KnowledgeExchange@Southern. For more information, please contact jspears@southern.edu.

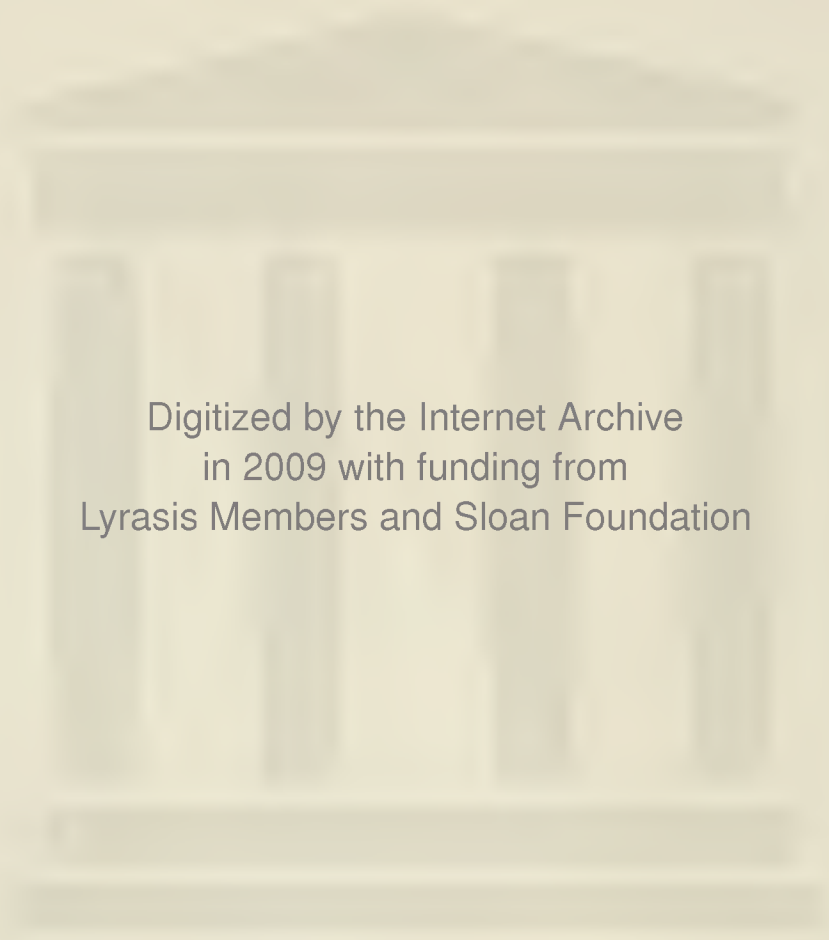

Digitized by the Internet Archive
in 2009 with funding from
Lyrasis Members and Sloan Foundation

SMC southern

COLOMNS

THE JOURNAL OF THE SOUTHERN MARITIME COLLEGE



The Editor's Turn

We hope you are planning to spend the Homecoming weekend with us on October 14 and 15. Walter B. Clark, '27, who was president of his graduating class, will be the speaker for the Sabbath services. Can you imagine how interesting an account of his 50 years' reminiscences will be? This year Clark was chosen as an Honored Alumnus at PUC. He has visited all our campuses many times as a representative for Loma Linda, and in the words of one alumnus, "He knows everybody!"

Other speakers for the weekend are scheduled to be Wilford H. Patsel, '52, and Andres B. Riffel, '52.

Thank you for your good comments and suggestions for improvement of future SOUTHERN COLUMNS. We shall do our best to incorporate all the news notes you send us, and incidentally, the mail has "picked up" so someone must be reading it.

Now, as Alumni, it is our privilege and responsibility to help our Alma Mater in its expansion program so that "every youth should have the chance to attend a Christian school." We hold fond memories of our stay in Collegedale; therefore we can help make it possible for others to be here.

Do you realize that if each of our 4,000 graduates contributed only \$5.00, we would have \$20,000 right there. And many have doubled that and tripled that when they send in their check. We realize that some cannot give a large amount, but we would encourage everyone to send something along with your news note. And we send a special thanks to our "large donors" and Committee of 100 members! We could not function properly without you!

See you all at Homecoming!

Frances Andrews
Editor

ABOUT THE COVER

Former students of SMC may remember scenes like this at Lake Chickamauga, while boating, skiing, picnicking, or visiting the Dam at night. Sorry, folks, it really is a beautiful spot in Florida, captured on film by James Closser, Communication '79, for his Photography class.



SMC
Southern

COLUMNS

Vol. 27

No. 6

Summer 1977

Official Magazine of

SOUTHERN MISSIONARY COLLEGE

Alumni Association

Collegedale, Tennessee 37315

FRANCES E. ANDREWS, '49
Editor

CLAIRE LIEN
Executive Secretary

WILLIAM H. TAYLOR
*Director of Alumni Affairs
and Development*

Alumni
Association Officers
1976-1977

JAKE L. ATKINS, '49
President

MINON A. HAMM, '66
President-Elect

MINON A. HAMM, '66
Past President

MARIAN L. KUHLMAN, '70
Secretary

RUTH G. HIGGINS, '53
Asst. Secretary

ROBERT N. McCURDY, '63
Treasurer

FRANCES E. ANDREWS, '49
Publicity Secretary

Published quarterly by Southern Missionary College, Collegedale, Tennessee 37315. Second class postage paid at Collegedale, Tennessee. POSTMASTERS: Send Form 3579 to SMC SOUTHERN COLUMNS, Collegedale, Tennessee 37315.

Collegedale Medical Complex — and More

William H. Wilson, *Vice President*

Southern Adventist Health and Hospital System, Inc.

For many years there has been talk in Collegedale of a medical center. This idea has been voiced not only in the community but also by the college and the church. Reference is made by Ellen G. White in her counsel that our schools and medical institutions should be located together to impress upon the youth the importance of health work and the "right arm" of the message.

President K. A. Wright had a burden for a medical unit at Collegedale, but the time was not ripe. In 1952 a small office building on the hill across from the church was constructed. During later years, more space was added, and a mobile-home-type building was moved in to take care of the expansion.

In 1975, a number of laymen met and discussed the possibility of getting a real program under way. It was felt that this should be off-campus, and the need for land was one of the first projects. Mr. and Mrs. O. D. McKee were approached regarding the property they owned at Robinson's Corners. O. D. and Ruth McKee were touched by this idea, and the Lord impressed them to contribute to the Southern Union Conference 90 acres of land, beautifully and strategically located at the crossroads on Apison Pike and Ooltewah-Ringgold Road.

In the dream generated by this group of laymen and the McKees, a plot of the land was laid out which eventually would house a large convalescent nursing center, possibility of three office buildings, a hospital with space to go to 400 beds, a retirement village, apartment complex, a church, a seven-acre lake and a park, still leaving acreage for other possibilities.

A mechanism for bringing this into reality was found in the Southern Adventist Health and Hospital System, an organization formed within the Southern Union Conference of Seventh-day Adventists. This organization is presently operating the 14 hospitals in the Southern Union and agreed to take over the development of the medical office building. This building is now completed for the most part and is occupied by three physicians, three dentists, an optometrist, and a full-fledged pharmacy.



The architect's drawing of the proposed Medical Arts Center. Half of this building is completed and is being used at the present time.

Space is available for three more physicians.

After this medical office building was started, the next task was to develop a nursing home. It was felt that, in the best interest of all concerned, the land should be sold to an Adventist nursing home developer which would own and operate the nursing home center. Such a person was found in Forrest Preston, President of Development Enterprises; and the nursing home is in the process of being built. It should be open in November. It will start with 124 beds.

Presently the board that is responsible for the general operation of this project is studying the best means of providing retirement facilities.

Many ask the question—"When will the hospital be opened?" I am sure many of the readers of this article realize that hospitals now must be approved by the State and have a certificate of need before work is begun. Presently there is a surplus of beds in the Chattanooga area, and when a hospital might be started in the new complex—no one knows.

We feel that the Lord has guided and directed in the beginning of this dream and that He will continue to guide and direct. If in His will He sees the need for a hospital, that, too, will be forthcoming. Probably it will be several years before plans could be made in any definite way.

The center court of the Doctor's Building surrounded on three sides by offices and a pharmacy.

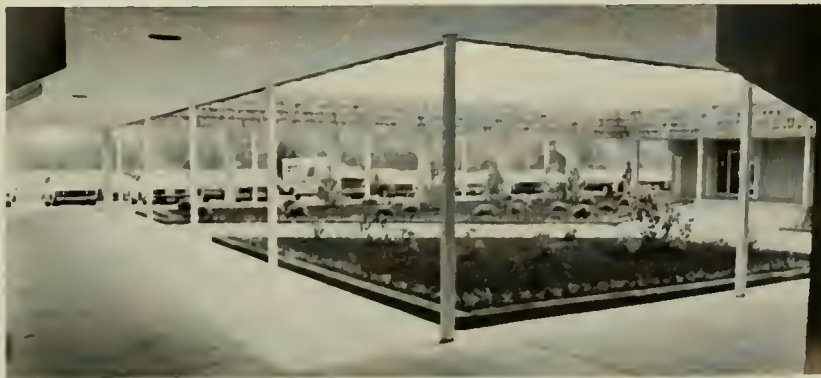

Southern California Chapter News

Harvest House in the Central City Mall in San Bernardino was the center for a reunion of Southern California SMC alumni July 17. David Henriksen, M.D., '51, served as host for the occasion and arrangements in San Bernardino had been made by Joan Murphy Taylor, '72.

Frank Knittel, president of SMC, told about building progress on the campus detailing the information with an artist's conception of the entire campus as it will look in 1985. He also showed a perspective of the proposed Fine Arts Complex, telling the alumni that a campaign to finance it would begin after the necessary preliminary planning, a feasibility study, and the possible employment of a fund-raising consultant.

A special dessert of fresh strawberry and peach pies, prepared by the famous Marie Callendar's restaurant was furnished by Southern Missionary College.

The people present signed cards giving their current addresses and also a note as to their occupation. The following notes were taken from these cards:

Alumni Present at Buffet in San Bernardino:

Duane C. Anderson '76 and June D. Anderson '76. School of Medicine '80A.

Bruce Bacheller '75 and Catherine D. Bacheller '75. Bruce says he is a "Plaster Tradesman LLU" and wife Cathy is student in School of Medicine '79A.

Christine and Jerry Bartram, '66. She is homemaker and mother. He is a CPA, self-employed with office in Grand Terrace, California. They live in Yucaipa.

Dave '69 and Geneva Anderson Beardsley '72 live at 2054 Socrates Avenue, Simi Valley, CA 93065.

Lucile White Clark and Walter B. Clark, '27. Retired. Living in Loma Linda. Walter will be the Homecoming speaker at SMC October 15.

Rheba Goggans Dake '55 with her husband, Myrl. Rheba, who majored in Home Ec at SMC, is housewife, mother, and real estate agent in Riverside, CA.

Jeanne Fleming. Currently in private practice as a marriage and family counselor and finishing a Ph.D. in clinical psychology "almost finished classwork and doing dissertation."

Alane Hinkle, nursing '76. Summer student at La Sierra and Fall Loma Linda Hospital. Alane's husband Karl works full time at Loma Linda Market.

Shirley (Hunger) Elsner graduated in the summer of '62. "I am now living in Lake Arrowhead, California, where I sell real estate for Pine Cone Realty. I would be delighted to hear from classmates." P.O. Box 135, Cedar Glen, CA 92321.

James C. Hannum, '65. Executive producer, Faith for Today telecast.

Miss Loretta Heacock, SMC 1926 to 1948. Lives in Glendale, California.

Herb Henderson, '76 and Marlou. Herb is working at St. Jude's as an R.N. in I.C.U. "I just finished Dental Lab and am working in my own shop.

C. David Henriksen 1951. Physician in private OB GYN practice, Corona, CA.

Kathryn Ippisch Irizarry, nursing '72, and husband, Carlos. "I'm presently a sophomore medical student. Husband is a health educator." Loma Linda.

Carl Jansen, M.D., class of '58. Director of Radiology, San Bernardino Medical Center, San Bernardino, California.

Gary Keeney '76 (Biology) and wife, Debbie Bucholz Keeney A.S. '75 (nursing). Gary is in the School of Medicine and Debbie is employed by the Loma Linda University Medical Center.

Theda Iles Kuester, Assistant Director Public Relations Dept. with "It Is Written" at the Radio, Television & Film Center, Newbury Park.

W. E. Kuester (Elder William E.) class of '29, Director, Visual Resource for Audio-Visual Division at Radio-TV-Film Center, Newbury Park. Daughter, Sheila, entering nursing this Fall.

Mr. and Mrs. James C. Leeper. James majored in business at SMC and graduated in 1960. He is now vice president and treasurer of Verisiron Industries in Riverside.

Elder Arthur Lesko '68 who is Pastor and Bible Instructor at San Gabriel Academy. Mrs. Lennette Lesko '67 whose interest was accounting at SMC is a housewife and mother of two little children, a boy 2½ and a girl 7½ years of age.

Alfred V. McClure '28 and wife Edith Bird McClure of Kansas City, Mo.

Howard E. McClure '27, a Trust Officer at Southeastern California Conference Association. His wife is in nursing administration at LLUMC.

Warner E. McClure '24 and wife Evelyn Huxtable McClure of Loma Linda.

Darleen and Paul J. McMillen ('51) of Colton. Paul is a physician.

Caroline Gibson Morris, A.S. '51. Glendale, CA.

Blair Murphy, Intern, Flexible 1st year. White Memorial Medical Center, L.A.

Grace Rogers (Anderson). Day care center for children in Loma Linda.

Beverly Runnals, '72 nursing. Working in ICU at LLUMC. Starting Masters' nursing program in September at LLU.

Sandy K. Shrader '76. School of Medicine 2nd Quarter. John A. Shrader '76 School of Medicine 4th Quarter.

Neldena (Hutton) Sluss, medical assistant in Glendale.

H. Raymond Shelden, class of '31. Riverside.

Jere and Glee Smith. Retired in Loma Linda. Jere SJC '24.

Kathy Steadman of Redlands. Occupation: Interior Designer.

Beverly Eldridge Stevens now employed as Health Educator, Family Practice Center, Riverside General Hospital in Riverside, CA. Completed M.P.H. in Health Education July 1976. SMC nursing class 1972.

(Continued on Page 7)

Sage Completes Degree; Wife Writes Song Book

Dr. Robert Sage and his wife, Janet, are a unique family in Collegedale. Both have similar interests, indicated by their studies in college: he majored in French and music, and she majored in French and minored in music.

This summer both have achieved noted accomplishments. Dr. Sage received his D.M.A. (Doctor of Music Art) degree from the University of Southern California, in piano performance.

Mrs. Sage has written and had published a song book for cradle roll age children, (0-4 yrs.) entitled "Little Sabbath Songs." The Sabbath School Productions Company, in Glendale, Calif., published the book, which is available from most Adventist Book Centers.

Dr. Sage is an assistant professor of music at SMC, and conducts the chancel choir of the Collegedale Church in addition to his classes.

At one of the required recital performances for his degree, his wife was approved by his committee as the soloist. It is considered unusual for two members of the same family to perform together for a doctoral recital.

The Sages have two children, Laura, age 6, and David, 3. When Laura was four years old, she performed her first solo at La Sierra College of Loma Linda University. She has sung several times since then in Collegedale.



Dr. Robert Sage

Haney Gift Provides Equipment For SA

President Frank Knittel and last year's Student Association President John Cress examine a plaque to the L. T. Haney room made possible by an individual's contribution to SMC which was matched by his place of employment.

The large sum received provided much needed furniture and equipment for the Student Center. The plaque reads: "The furnishings for this room and much of the Student Center were made possible by the generous gifts of L. T. Haney, a



long-time friend and benefactor of Southern Missionary College."

Alumni are encouraged to inquire about Matching Funds from their employers. A contribution from an individual can be matched by a similar sum by firms which participate in this program. This is a good way to help your Alma Mater as well as provide the public with a knowledge of the Seventh-day Adventist school system.

Students Admitted To Med School

Eight students were admitted from Southern Missionary College to the March 1978 class of the School of Medicine at Loma Linda University, according to a recent announcement by Rene Evard, associate dean for Admissions. They are:

Daniel Berry, James Butler, Deith Clifton, Robert Colgrove, Adrian Curnow, Ted Hittle, Wendell Moses, and Roger Woodruff.

Debbie Fillman was readmitted and will start this September.

The Southern Accent

Dear Parents,

The Southern Accent, our campus newspaper, is again giving parents and alumni the chance to find out "the latest" from Southern Missionary College. News about campus activities, student involvement, faculty decisions, etc., are contained in our eight-page weekly.

And this year we are implementing a faster and more efficient mailing system. Subscribers will receive their issue promptly.

Since we can't afford to send every parent *The Southern Accent*, we must ask for \$5 to cover the costs of postage and printing. Divide 26 issues into \$5 and that's only 19 cents an issue!

Don't miss this offer! Cut out the coupon below and mail it off now—the first issue comes out September 2.

Send to:

Circulation Department
The Southern Accent
Southern Missionary College
Collegedale, TN 37315

Yes, I would like to subscribe to a year of *The Southern Accent*. Enclosed is \$5.

Name _____

Box or street address _____

State _____ Zip _____



SMC
southern

COLUMNS

is sent to members of churches in the Southern Union Conference of Seventh-day Adventists, to SMC Alumni, and to others interested in what is currently happening on the campus of Southern Missionary College. Because some people are on both the Alumni and the Conference lists, they may receive two copies of the magazine. Since both lists are on computers, it is more costly to try to change the lists than it is to send two copies. Please do not send one back to us thinking you are doing us a favor. It costs us TWENTY-FIVE CENTS for each address change or returned piece of mail. Only send us your NEW address if you have moved recently.

SMC: A SCHOOL OF HIS PLANNING

1892-1975

Elva B. Gardner and J. Mabel Wood have written an account of Southern Missionary College from its modest beginnings in Graysville to its move to this campus. The first four-year graduating class in 1946 had six members. The 1977 class had degrees conferred on 366 young people. Among students attending SMC at the present time we see such names as Ashlock and Woolsey. These are third generation SMC-ites who have attended classes on the Collegedale campus.

The book, priced at \$10, is hardbound in gold leatherette in an attractive 7" x 10" format and is generously illustrated with photographs and drawings.

This history book has been published by Southern Missionary College and is available exclusively through the Alumni Association Office or the Public Relations Office.

ADDRESS CHANGE FORM

Our old address was:

Name _____ Yr. Grad. _____

Address _____

City _____ State _____ Zip _____

Our new address is:

Name _____ Yr. Grad. _____

Address _____

City _____ State _____ Zip _____

Please mail this information to:
Southern Columns, Alumni Office
Southern Missionary College
Collegedale, Tennessee 37315

Please make checks payable to Southern Missionary College.

Please send Me:

History of SMC postpaid at \$10.

Name _____

Address _____

City _____

State _____ Zip _____

Years of Attendance _____

All former students and faculty who were at SMC during the term of presidents Leo Thiel, Lynn Wood and H. H. Hamilton—1917 to 1927—are invited to a Sunday morning brunch in the banquet room of the Cafeteria at 9:30 a.m., October 16.

Chapter News

(Continued from Page 4)

Richard Adams Stevens, '71 history. In Doctor of Health Science program, School of Health, third year. Loma Linda.

Mr. and Mrs. Nelson Thomas. Former SMC faculty. Nelson is now on the Riverside campus of LLU. He heads the P.E. Department.

Dale Joseph Townsend, and Janet Kramer Townsend, both English majors in class of '76. Dale starts medical school in September, 1977. Janet is working in the School of Dentistry for Dr. Jarvis and Dr. Reeves.

Franklin Trimm '76 and Donna Cowden Trimm '75. Franklin is in School of Medicine 2nd quarter and Donna is working at Med-Surg. Intensive Care Unit LLU Medical Center.

Phyllis Underwood '72. Working at School of Nursing teaching and completing research for Master's degree.

Beverly Smith Walden (Mrs. Relious L.) secretary at Voice of Prophecy. Elder Relious L. Walden, '53, Treasurer of Southern California Conference.

Vivian Lester Wallar '68. Teaching at Orangewood Academy, Garden Grove, CA. Has two adopted children, Donnie age 6 and Kyle age 4½ months.

Wally Weeks. SMC '76. School of Medicine 2nd quarter.

Ken West '75. In School of Medicine. Will graduate in May, 1979.

Delby Crook West, '75. In Dental Hygiene. Will graduate in June 1978.

Terry Zollinger '71 and Johnnie Zollinger '70. Redlands, California.

Joan Murphy Taylor '72 is in her senior year at the School of Medicine, LLU. Dennis A. Taylor, M.D. (SMC '72) is in a Family Practice residency at the Kaiser Memorial Hospital, Fontana, California.

Send to:

Southern Memories
Southern Missionary College
Collegedale, Tennessee 37315

Please send me a copy of the 1977-78
Southern Memories.

Enclosed is \$10.00.

Name _____

Box or Street Address _____

City _____

State _____ Zip _____

Letters

Dear Miss Andrews and Other Alumni Friends,

I have just recently finished devouring the Spring issue of SOUTHERN COLUMNS. I was particularly interested in the Collins' remembrances of the early '50's as those were the days when I was growing up in Collegedale. Altogether I spent 13 years of the 14 between 1950 and 1964 there. (I was in your English classes, remember?)

I have been in the New York area for nine years. My husband, Joe, works for the Nassau County Parks as a gardener. We have two sons, John, 6, and Timothy, 2. My work is at home with them.

This summer I am cataloging the library of our Whispering Pines School. Ginger Kenyon, wife of Don Kenyon '52, is the school principal. Robert Zima '74, is one of the teachers.

Recently at camp meeting I sang a solo part with the mass choir. Elaine English Myers was the conductor.

Other former SMC-ites that I see from time to time are Phaize and Dorothy Jean Salhany, '50, and the Kenneth Hardings '53. I am interested in knowing whether we have other Alumni in the Greater New York area who would be interested in forming a local chapter. Could you give me some information and help in locating them? How many would we need to form a chapter?

Looking forward to hearing from you soon. My parents, Mr. and Mrs. Paul J. Hoar, former teachers at SMC, are now "retired" and live in Orono, Ontario. My father works part-time at the Kingsway College Press.

Sincerely,

Barbara Hoar Arena, '64
1185 Thomas Street
Hewlett, New York 11557

(Ed. Note — It would be wonderful to have a chapter in New York, Barbara. We have never voted on "how many" we need to form a chapter. I would suggest that all New Yorkers write to you for suggestions. Usually, just a few families are needed for an ole-time Southern "get-together" and you take it from there. A Sabbath or Sunday potluck seem to be the most popular ideas that have been tried so far. You only need to meet once or twice a year. Choose a president and a secretary and let us know who they are and we will give you all the help we can.

Incidentally, friends, we have had inquiries from Oregon and from Berrien Springs, Mich., for information on how to start an Alumni chapter. Will someone in the Washington, D.C., area offer to re-activate the chapter we had there several years ago? And how about someone from Orlando and Atlanta being willing to contact the graduates? We suggest putting notices in the local church bulletins announcing a central meeting place for a potluck dinner.

So far, our California chapter is our most active and meets most often. Let's hear from others!)

2562
2562

Southern Missionary College

Artist Adventure Series 1977-78

Calendar of Events

September

- 11 Emmanuele Verona, Pianist
- 25 Taylor Family Recital

October

- 2 Judith Glass, Organist
- 8 SMC Music Department Pops Concert
- 15 Ferrante and Teicher — Alumni Homecoming
- 23 Donald Runyan, Tenor
- 27 Ballet Folklorico Mexicano

November

- 5 Dick and Anne Albin, Folksingers
- 6 Leslie Riskowitz, Pianist
- 19 SMC Orchestra with Guest Artist
- 20 Bruce Ashton and Robert Sage, Duo-Pianists

December

- 3 SMC Band with Guest Artist
- 4 Joe Page, Violinist
- 9 Christmas Choral Vespers

January

- 14 Ted Bumiller — "The Many Faces of France"
- 17 Hale and Wilder
- 26 Kodak Show — "Hawaii"
- 29 Orlo Gilbert, Violinist

February

- 4 Kettering Medical Center Chorale
Directed by Roger McNeily
- 5 Lucktenberg Trio
- 11 Oakwood College Choir
- 12 Bruce Ashton, Pianist
- 14 Michael Radulescu, Organist
- 18 Tucson Boys' Chorus
- 26 Jack McClarty and William Cemer,
Duo-Trumpeters

March

- 11 Ralph Franklin — "Winnipeg West"
- 12 Janet Sage, Soprano
- 18 Igor Kipnis, Harpsichordist
- 25 SMC Band with Guest Artist

April

- 2 Robert Sage, Pianist
- 8 Die Meistersinger Male Chorus
- 9 Musical Variety Program — College Days
- 14 Collegiate Chorale Home Concert
- 16 Senior Art Show — McKee Library

TICKET PRICES

Ballet Folklorico Mexico,
Ferrante & Teicher

Sections	Non I.D. Card Holders	I.D. Card Holders
B, C	\$4.00	\$2.00
A, D, E, F, G, H	\$3.00	\$1.00
I, J, K, L	\$2.00	N.C.
M, N, O, P	\$2.00	N.C.

All Seats Reserved

Dick and Anne Albin, France,
Hale and Wilder, Tucson Boys' Chorus,
Winnipeg West, Igor Kipnis

Sections	Non I.D. Card Holders	I.D. Card Holders
B, C	\$2.00	N.C.
A, D, E, F, G, H	\$1.00	N.C.
I, J, K, L	N.C.	N.C.
M, N, O, P	N.C.	N.C.

All Seats Reserved

"Hawaii," Music Faculty Recitals,
Lucktenberg Trio, Michael Radulescu,
Taylor String Quartet, Leslie Riskowitz,
Joe Page, College Orchestra, College Band

No Admission Charge — No Reserved Seats

STAGE

