

Southern Adventist University

KnowledgeExchange@Southern

Alumni Newsletter

University Archives & Publications

1986

Southern Columns v.38-3 1986

Southern College of Seventh-day Adventists

Follow this and additional works at: https://knowledge.e.southern.edu/alumni_newsletter

Recommended Citation

Southern College of Seventh-day Adventists, "Southern Columns v.38-3 1986" (1986). *Alumni Newsletter*. 117.

https://knowledge.e.southern.edu/alumni_newsletter/117

This Book is brought to you for free and open access by the University Archives & Publications at KnowledgeExchange@Southern. It has been accepted for inclusion in Alumni Newsletter by an authorized administrator of KnowledgeExchange@Southern. For more information, please contact jspears@southern.edu.



Digitized by the Internet Archive
in 2009 with funding from
Lyrasis Members and Sloan Foundation

<http://www.archive.org/details/southerncolumns383coll>

C SOUTHERN S COLUMNS

• Magazine of Southern College of Seventh-day Adventists

Volume 38, No. 3, 1986



THE MACE
THE GRAND MARSHAL
THE INAUGURATION

SOUTHERN COLUMNS

The official magazine of
Southern College of Seventh-day Adventists,
published by the Alumni Association
to provide news and information to former students
and to the Southern Union family.

Southern College Alumni Association
P.O. Box 370
Collegedale, Tennessee 37315-0370
(615) 238-2831

Office hours: Weekdays 8 a.m. - 5 p.m.
Fridays 8 a.m. - 12 noon

FORGIVE US. Your name may be on more than one mailing list. If you receive more than one SOUTHERN COLUMNS, won't you please write to us at the address listed above. Thank you.

Alumni Association Officers 1986-1988

ROBERT LORREN, '57	President
JAN O. RUSHING, '58	President-Elect
JOHN WM. HENSON III, '54	Past President

Executive Committee Members

JOHN WM. HENSON III, '54	DEBRA E. MCKEE, '81
RUTH JACOBS, hon.	PETER READ, '55
JOLENA KING, '61	JAN O. RUSHING, '58
ROBERT LORREN, '57	DAVID R. WINTERS, '71

The College

DONALD SAHLY	President
WILLIAM ALLEN	Vice President for Academic Administration
KENNETH SPEARS	Vice President for Finance
KENNETH R. DAVIS	Vice President for Student Services
JACK McCLARTY	Vice President for Development and Alumni Relations
RON BARROW	Vice President for Admissions and College Relations
KENNETH R. DAVIS	Associate Director of Alumni Relations
VINITA SAUDER	Director of Public Relations

Staff of SOUTHERN COLUMNS

DORIS STICKLE BURDICK	Editor
ERIC TANNER, JEFF LEMON	Photographers
TINA FRIST, JENNIFER REID	Student Writers

SOUTHERN COLUMNS Editorial Board

KENNETH R. DAVIS, Chairman	FRANCES ANDREWS
WILLIAM TAYLOR	RON BARROW
VINITA SAUDER	ROBERT LORREN
JANN GENTRY	JACK McCLARTY

COPYRIGHT — The entire contents of SOUTHERN COLUMNS is copyrighted by Southern College of Seventh-day Adventists, © 1986.

Alumni President's Message

What's Happened?

This school year is about half gone and a number of interesting events have taken place on the campus. One of the most significant was the inauguration of Dr. Sahly as the twenty-second president of the college. This event provided a very positive image of the school to many visitors to the campus.

Alan Collins, sculptor from Loma Linda University, provided meaningful presentations, "The Passions of Man" and the "The Ages of Man," for the President's Lecture Series. The photos on the next page only hint of the artistry and inspiration shared with the audiences.

The main event for the Alumni Association has been Homecoming '86. The officers worked hard to provide an interesting and worthwhile weekend for those who were able to attend.

I believe that each alumnus of this school holds a golden key to the future of our college. If each one of us encourages the young people that we know to attend Southern College of Seventh-day Adventists, it would be invaluable in increasing its enrollment.

I have appreciated the opportunity to represent each of you thus far and look forward to the coming year.

With kind wishes,

Robert A. Lorren

Robert A. Lorren, D.D.S., '57

Mailbag

I hope that the people of the Chattanooga area and specifically of Collegedale and Southern College understand the great degree of acknowledgement and respect which has come your way as a result of the installation of the new organs on campus. It is with amazement that many of these "westerners" comment on this great accomplishment for such a "small" heretofore "unknown" school. We all, of course, know better.

Anyway, the respect is there and I hope that the college will capitalize on this unique opportunity for advancing music as well as the name of the school.

Judy Glass is a performer equal to the caliber of all the guests of the dedication weekend. Were it not for her friendship and work with many of these guests, you well may not have enjoyed what became nearly an historic event in organ circles.

John T. Brown
Tempe, Arizona

I am so proud to have been a student at Southern. This feeling intensified as I sat in one of my graduate classes, in the School of Education on the La Sierra campus of Loma Linda University.

Last class session we happened to be discussing communication and we got sidetracked on the subject of friendliness on Adventist college campuses. My professor had just returned about three weeks earlier from Southern College and he remarked that out of all the college campuses he has been to, Southern was the friendliest. Believe me, he has been to all of the campuses and that made me feel super.

Hilma L. Griffin
Riverside, Calif.

Sculptor Collins Awes Audiences With Portrayal Of Mankind

"Clay in the potter's hand" took on new dimensions of meaning for audiences attending the President's Lecture Series in September.

British-born sculptor Alan Collins transformed 100-pound pieces of modeling clay through the emotions of living and the stages of life in a Thursday convocation and a Friday night vespers. To a background of fine music, and a literary script written and directed by Dorothy Minchin-Comm, the audience watched the chronicling of fear, anger, pride, greed, mirth, and contentment. (Pictured at right.) The second program depicted infancy, childhood, the lover, the soldier, maturity, old age, and a joyful epilogue of immortality.

Sculptor Collins is a professor of art and Dr. Minchin-Comm, a professor of English, at Loma Linda University. Besides meeting with several classes during the week, on Thursday evening the duo conducted a seminar in creativity.

Collins, a Fellow of the Royal Society of British Sculptors, has created sculptures for churches and public buildings in Britain and America. He was commissioned by the Kennedy Memorial Trust to design and carve the memorial to the late President Kennedy at Runnymede, England. Dr. Comm is the author of four biographies, including *His Compassions Fail Not*.





Official greetings arrived from scores of colleges and universities across the country.

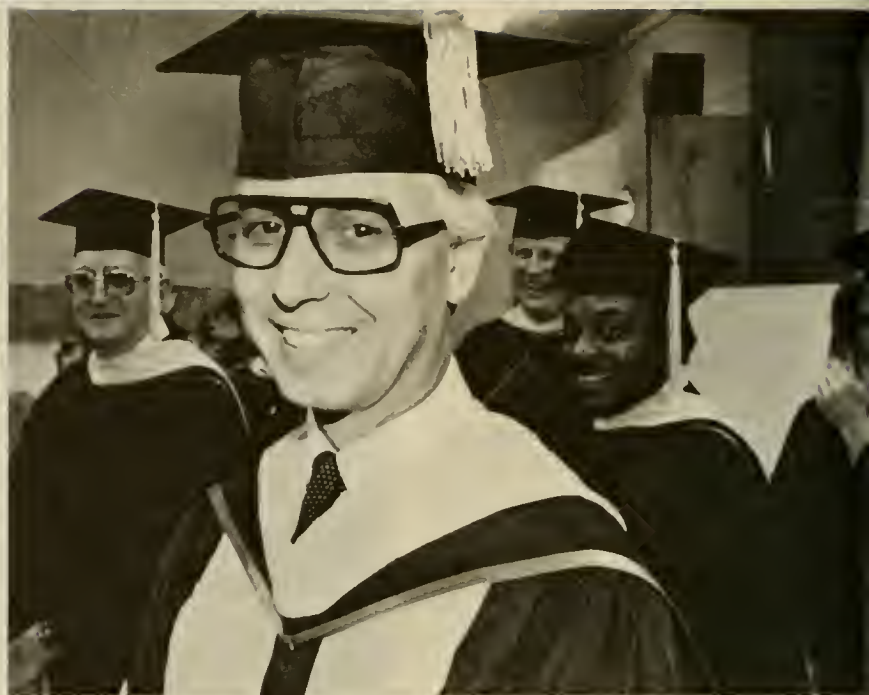

Donald R. Sahly, twenty-second pres

THE INAUGURATION: REAFFIRMING

Harvard was here. Yale was here. So were Clemson and UTC and official delegates from 40 other colleges and universities.

It was an occasion like none other in Southern's 96-year history. Though President Don Sahly is the 22nd president to undertake the challenge of leading this institution, his was the first formal inauguration.

Rather than focusing on the new president, however, the event centered on a reaffirmation of Christian values, and celebrated commitment to the mission of the college. Faculty and board members joined together in reconsecration.

A number of students attended, in addition to those singing with Die Meistersinger, playing in the Brass Ensemble, or helping as ushers.

Dr. Norman J. Woods, president of Loma Linda University, gave a brief inaugural address, but not until greetings were presented on behalf of various entities, such as the Board of Higher Education in Washington, D.C., and the Chattanooga business community. Bill Bass spoke for the

Student Association, and Ray Hefterlin for the faculty and staff. Other student delegates included Brenda Gabbert, senior; Rodney Dixon, junior; Jill Rice, sophomore; and Keith Di Domenico, freshman.

"From a student viewpoint, I thought it was an impressive and colorful event," said one student. "I especially liked the speakers because they got right to the point. Though there were quite a few of them, they kept moving right along with very little repetition."

A freshman added, "I really like those flags out in front. I wish they could stay up all the time." He was referring to the first unfurling of the eight state flags, a recent gift from an alumnus, which will be flown with the American flag for graduations and other special occasions.

In Dr. Wood's main address, he told of recently asking "What is ultimate freedom?" of the new class at Loma Linda (which, incidentally, includes 17 students from SC who had just entered the School of Medicine). He was pleased to report that a frequent answer expressed the idea of

"losing myself in service to others." He spoke of perspectives and pointed up in a number of ways why a private school such as ours has its own vitally important place in a society which strongly supports public education.

After Board Chairman A McClure's Challenge to Leadership and Dr. Sahly's response, Gordor Bietz presented him with the Bible.

"The inauguration made me feel ten feet tall," said Laurel Wells, financial aid director. "It was the most impressive thing I have ever attended. People are going to know we are on the map, and I feel we are going to reap some definite benefits. The board members who so generously financed the inauguration from their own pockets could not have made a better investment," she went on.

"I know a lot of kids who wish they had been there," said one coed who was present. "If they had come, they might have understood a lot more about what an inauguration is like and how good it was for us to have one."



The president's platform party included representatives of several groups.



Norman Woods, speaker, Loma Linda University president



Presentation of the Bible by Gordon Bietz, left.

CHRISTIAN VALUES

Somebody who chatted with the delegate representing the University of California at Berkeley also reported favorable impressions. He had attended several inaugurations in the Southeast, and "This one topped them all. The ideal campus setting, the organ, the pageantry, the organization of the entire program—it was really worth coming from Oak Ridge to participate."

Apparently, there were only a couple of hitches in the program and those connected the Clydesdale horses with the parade wagon in which the "Newly Inaugurated" president and his wife rode with Board Chairman Al McClure and his wife from the church to the inaugural banquet.

Moving right into his responsibilities as president, the next morning Dr. Sahly met for the first time with the Board of Trustees for its annual fall meeting to consider a broad agenda.

Souvenir copies of the printed program are still available by writing to the Public Relations Office at Southern College.



THE MACE AND THE GRAND MARSHAL

Pictured on the cover is Wayne VandeVere, professor of business, and grand marshal for the inaugural procession. His green and white regalia is in the school colors. He carries the Southern College mace, crafted this year by John Durichek. Its base is of pine from Jones Hall. The seven rings indicate completeness, and the four-sided segment represents balanced mental, spiritual, physical, and social development. The copper flame speaks both of the Holy Spirit and the torch of learning. (Photo by Dave Jenkins)



The Clydesdale horses, provided by area businessman Ross Lane.



The Ashton string ensemble provided dinner music.



The inaugural reception included a historical display.



Ortha James Morgan represented Harvard, his alma mater.

Southern Update

White Memorial Chair of Religion Gets Its Start

by Tina Frist

Enhanced Christian growth was the objective of an inaugural lectureship for the Ellen G. White Memorial Chair of Religion which took place in November.

Dr. Gerhard Hasel, dean of the Theological Seminary at Andrews University, was the first guest to lecture under the auspices of the newly endowed chair. His morning and evening lecture series were "Christian Living in a Secular World" and "The Bible Today." He also spoke on Sabbath.

The endowed chair was established last June. Interest earned from the initial gift is providing for visiting lecturers during this school year. It is anticipated the religion chair will be occupied by a full-time professor after funding of close to half a million dollars is completed in 1987 through the generosity of undisclosed benefactors.

Dr. Gordon Hyde, professor of religion and division chairman, in-



Gerhard Hasel, Guest Lecturer

initiated the concept of the chair and sought out the funding. "A second purpose for the chair is to underwrite the publication of occasional papers in a journal-sized bulletin," Dr. Hyde explained. The bi-yearly publication would include articles, news about the division, and research being done by campus teachers.

"This is the first chair in the reli-



CARE (Collegiate Adventists Reaching Everyone) is led by six student leaders who provide the campus with over 30 varied programs designed to cultivate Christian growth and service. Pictured, left to right, are: Bob Folkenberg, Jr., of Charlotte, N.C., chaplain's assistant; Allan Martin, of Williston, Fla., Campus Ministries assistant and CLAS (Christian Leadership Advancement Source) leader; Mike Fulbright, of Apopka, Fla., Campus Ministries leader; Ted Huskins, of Arden, N.C., CABL (Collegiate Adventists for Better Living) leader; Jill Bishop, of Benton Harbor, Mich., secretary; and Kevin Costello, of Bronx, N.Y., president of the Collegiate Missions Club. Jim Herman (not pictured) is campus chaplain.



A reception for Bob Edwards, second from right, host of "Morning Edition," the award-winning news and information program from National Public Radio, followed his lecture in celebration of FM90.5 WSMC's Silver Anniversary. On November 13, 1961, the radio station became the first noncommercial radio station in southeast Tennessee. With identity as "The Classic Experience," it now broadcasts 24 hours a day.

gion area of Adventist denominational schools on the undergraduate level," said Dr. Jerry Gladson, professor of religion. "It's a wave of the future, and I hope to see more on this campus and at other institutions."

Early in the fall semester, students enjoyed a religion division retreat at Cohutta Springs Camp in Georgia. Dr. Joe Battistone administered profiles on leadership. The retreat and guest speaker were also funded by the chair.

Inaugural speaker Dr. Hasel, a native of Germany, taught at Southern College for several years and pas-

tored in New England before joining the Andrews faculty in 1967.

"Our college holds a leadership position within the denomination as a pioneer of endowed chairs," commented Dr. William Allen, vice president for academic administration. "Endowments not only enrich departments, but also add quality and interest to the campus. As enrollment and the college's financial situation fluctuate, endowed chairs provide stability to the school as separately funded teaching posts that are immune to these changes," Dr. Allen continued.

Alumni Homecoming '86



TOGETHER AGAIN

Homecoming NEWS



Where it all began: Registration at Doll House, Friday, October 31.

REGISTRATION



Alumni received programs and ID buttons.



A warm handshake between old friends provides a bridge of time.



O. D. McKee is flanked by Daniel Jensen in Confederate attire and Southern belle Jennifer Little.



"Coming home" elicits memories and smiles.



Perfect fall weather prevailed for outdoor registration.



Homecoming NEWS

FOUNDERS' DAY

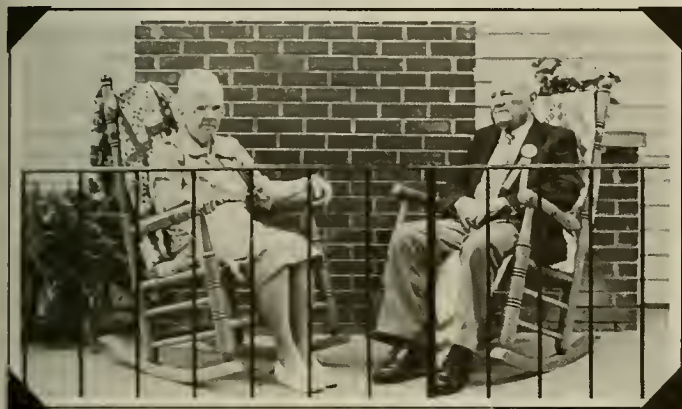

The R. L. Odoms pause a moment at the home of Genevieve and Russell Williams, hosts for an open house at what was once Maude Jones' home.



Alumni gifts had helped finance Miss Jones' cottage in the 1940's. She lived in Collegedale from 1917 to 1961.



So-Ju-Conians who had known Maude Jones as an English, math, or language teacher participated in a memorial service at the Collegedale Cemetery.



Dozens of her students sought out Maude Jones' love and advice while she was still living. Now they returned to visit her former home.



Helen Boykin and Ruth Jacobs joined Miss Jones' great-grandnephew John Richert to honor the grave of Maude Jones.

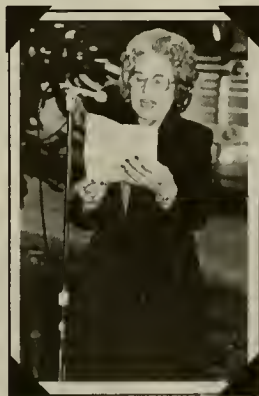

Kathryn Wilhelm reads a tribute.



Charlie Boykin reads favorite scriptures.

Homecoming

NEWS

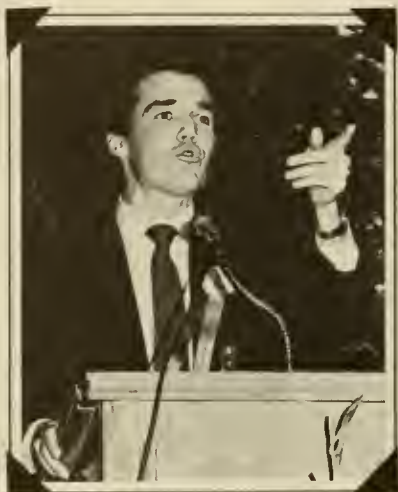

Greg King, '81



Larry Stephens, '61



Sara Grant Mitchell

AWARDS

Southern College is its students—and its graduates. Three individuals were recognized this year for outstanding achievement and exemplary service. Two 20-year graduates shared the honors as Alumni of the Year:



David C. Taylor, '66, is now working with the Adventist Development and Relief Agency (ADRA) in the Sudan, and formerly was a missionary in Peru and Bolivia.

Lloyd H. "Buddy" Fisher is a certified public accountant in Loma Linda, Calif., and an especially active alumni chapter president.

The alumni association executives pulled off a surprise for Debbie McKee, '81, one of their number, by selecting her as Young Alumna of the Year. She is vice president for personnel at McKee Baking Company.



Charles Stephenson and his aunt,
Kathryn Stephenson Wilhelm



Leslie Pendleton and Dewitt Bowen



Larry Blackwell

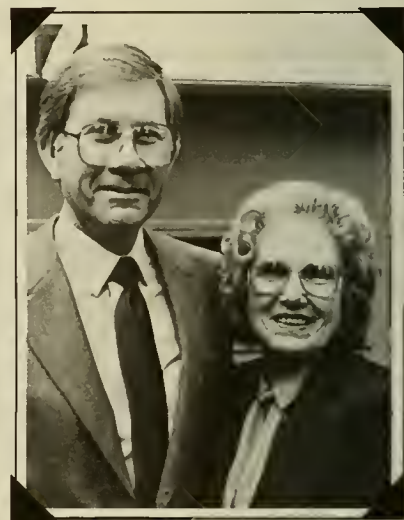

Homecoming NEWS

"THOSE NOSTALGIC YEARS"



Chick Fleming, emcee



The Adelpian Quartet: Don Crook, John Thurber, Jim McClintock, and Wayne Thurber



Gale Jones Murphy, '76



The Wedgwood Trio: Bob Summerour, Jerry Hoyle, and Gary Evans



Sue Mills VanCleave, '72



Juggler Dave Perkins



Mickey with
Marcia Hildreth McGrath

Homecoming

HONOR CLASSES



1926

Left to right: Katharyn Anderson Crowder, Miriam Bruce Boyd, Ruth King McKee (honorary).



1936

Left to right, front row: Pearl Davis Perez, Sadie Liles, Sara Grant Mitchell, Ercel Bradley Bennett, Martyn Ingram McFarland, Louise Sisk Laird, Ann Brooke Cullens, Bertha Lee Braddock Johnston, Lora Hazard. Second Row: Margaret Deaux Taylor, Leslie Newman, E. Lewell Smith, Sr., Helen Kickliter.



1946

Left to right: Corinne Dortch Burns, Margarita Merriman, Ann Morgan Wheeler, Joyce Young Wood, Ruby Aikman Shields, Juanita Mathieu Norrell, Louise Olsen Walther.

Homecoming

HONOR CLASSES

1961

Left to right, front row:
Janet Beckner Brock,
Martha Silver, Janice
Black Short, Marilyn
Bottomley, Jolena Taylor
King, John Lonberg, Ann
Rorabow Clark, Gene
Crawford, Mary Ruth
Seibert Hughes, Sarah
Whitt French, Pat Elliott,
Gladys Lawless Fowler.
Second Row: Dwayne
Dickerson, Julius Garner,
Richard Green, Dan
Rozell, Randall Fox,
Charles Watkins, Sara
Brown Torres, Betsy
Carawan Cline, Sylvia
O'Brien Mahrie, Jeanne
Pettis Miller.



1976

Left to right, front row:
Linda Lowe Morris, Heidi
Neptune Weaver, Vadis
Umlauf Sagadraca, Floyd
Fincher, Dale Townsend,
Janet Kramer Townsend,
Lester Keizer, Gale
Jones Murphy, Bill
Hoover, Roger Wiehn,
Russell L. Lazarus,
Jocelyn Styron
Abernathy, Susan
Hamington Carey.
Second Row: Darleen
Elkins Handal, Jude
Wade Forbes, Pamela
Bleich Patterson, Gloria
Medford Cooper, Madge
Lambeth Davis, Joan
Clarke, Teresa Williams
Hunt, Karen Reed, Judy

Wright Clarke, Ruth Earle
Wiehn, Michael Cruz,
Nancy Bacheller,
Shawna Graham Downs,
Linda Vanderlaan
Waagen.
Third Row: Charie Baize
Hay, Suzanne Knight
Roach, Karen Taylor
Canthers, Myra Miller
Cowley, Diane Parsons
Wineland, Rebecca
Colver, Gene Pelletier,
Larry Lee, Bob Fekete,
Jim Pratt, E. Rackley
Ivey, Jack Waagen.
Fourth Row: Duane C.
Anderson, June
Anderson, Jean Herman
Smith, Tina deVries Ruf,
Eulita Wyatt Heisey, Herb
Canthers, Tim Snow,
Rob Mills, Jim Clarke,
Clyde Runyon.



1981

Left to right, front row:
Donna Lee Zackrison,
Christie La Fave Land,
Jessie Bright Adams,
Claudia Ziebart Smith.
Second Row: Michelle
Buch Crosby, Evonne
Hanson Gallimore,
Melanie Satterfield
Graves, Kathleen Ann
Fillman, Marjorie Klose
Durham, Maxine Kay,
Karla Robertson, Debbie
McKee.
Third Row: Mark
Crosby, Bo Carwile, Fred
Land, Randy Daniel,
Philip Young, Charles
Beck, Fairl Sparkman



SOUTHERN PEOPLE



Jeanette Bryson



Peg Bennett



Bill Oliphant



Katie Lamb



Dean Kinsey



Marvin Robertson

■ The Board of Trustees has appointed Jeanette Bryson as an associate dean. She moved to Collegedale from Garden Grove, Calif., where she taught English at Orangewood Academy. She and her late husband, George E. Bryson, spent 12 years in mission service in West Africa. Mrs. Bryson is the author of the book *Kudar*.

■ The post of director of libraries has been given to Peg Bennett, an associate professor of library science and former head cataloger. McKee Library has a collection of about 180,000 volumes, 10,000 of which form a nursing material resource center on Southern's extension campus in Orlando, Fla. Miss Bennett, a graduate of Southern College, received her B.A. degree in chemistry in 1956, later shifting her career from medical technology to library science. She earned her master's degree in

library science at Florida State University in 1971, after which she returned to Southern College as a faculty member. Miss Bennett is a member of Beta Phi Mu and various library associations.

■ C. A. (Bill) Oliphant has joined the faculty as chairman of the journalism and communication department. He will assume teaching duties in January. Dr. Oliphant has immediate plans to add classes to the present curriculum in the areas of public relations, journalism, and broadcast production. A Journalism Professional Advisory Council is being set up to help meet goals of the department. Dr. Oliphant, who holds a doctorate in mass communication from the University of Iowa, previously served as senior vice president for Coffey Associates, Inc., and editor of the journal *Health Scene*. He has 13 years of

college and university teaching experience.

■ The acting chairman for the Division of Nursing in the absence of Cathy Knarr, who is on doctoral study leave at Loma Linda University, is Katie Lamb, associate professor of nursing. In her new management role, Mrs. Lamb oversees the activities of the division and represents both Orlando and Southern College campuses. She is also the curriculum coordinator and upper division coordinator for the nursing division, and is responsible to the State Board of Nursing. Mrs. Lamb joined the staff in 1972. She graduated from Union College in Nebraska, and from the University of Central Arkansas, and is now working toward her doctorate. She and her husband, Ed Lamb, a behavioral science teacher at Southern, have a son and a daughter, both attending Southern College.

■ The new associate vice president for development and planned giving is Dean Kinsey. Mr. Kinsey has taken the place of Stewart Crook, now director of endowment for the Southern Union of Seventh-day Adventists. Mr. Kinsey previously served as endowment director for the Florida Conference, and as vice president for administration at Southern College's Orlando campus. He also spent eight years as principal of Forest Lake Academy. Mr. Kinsey, '56, earned a history degree at Southern, and a master of education degree at Boston University. The Kinseys have two sons, Scott and Rick, who currently attend SC.

■ Marvin Robertson has been appointed director of summer sessions and director of continuing education as part of his new position as director for the Division of Adult Studies and Special Programs at Southern College. Dr. Robertson's duties include coordinating long- and short-term conferences, seminars, workshops, and programs for continuing education. A special program for gifted children and programs connected with the college departments are among future goals for the division. The division headquarters is in the Conference Center, a housing facility for campus and community guests. In addition to conducting Die Meistersinger, the 31-member male chorus, which is working toward a Soviet Union tour in May 1987, Dr. Robertson is the minister of music for the Collegedale Church.

■ Wayne VandeVere, chairman of the business department, has been named to the Ruth McKee Chair for Entrepreneurship and Business Ethics. This is the first fully endowed chair on a North American Adventist college campus. Because Dr. VandeVere was already on the faculty funding was opened up for another teaching position in the business department. Screening of candidates is still in progress. Kent Campbell, previously invited to join the department, declined due to personal circumstances. The chair honors Ruth King McKee who has displayed strong entrepreneurial skills as vice president for purchasing and receiving at McKee Baking Company, working alongside her husband, C. D. McKee, since 1934.

SOUTHERN PEOPLE

■ Five lay individuals have been elected to the Southern College Board of Trustees: James Boyle, Harvey Murphy, Robert Murphy, Winton Preston, and Bonnie Wilkens. The new president, Donald Sahly, is also new to the board.

James Boyle recently joined the Adventist Health System/Sunbelt corporate offices in Orlando, Fla., as executive vice president. In his new position he will chair the board of managers at Tennessee Christian Medical Center in Madison, Tenn., where he formerly was president. Boyle graduated from Southern in 1966 with a theology major, and minors in biology, education, and Greek.

Harvey Murphy is semi-retired from Murphy Body Works, a firm which manufactures refrigerated truck bodies and trailers. An elder and treasurer of the Roanoke Rapids SDA Church, in Roanoke, N.C., he served nine years on the Carolina Conference Executive Committee. He has served on the board of directors of the Truck Body and Equipment Association in Washington, D.C. for the past 15 years.

Robert Murphy, who has owned and operated Murphy Builders, Inc. in Longwood, Fla., for the past 14 years, graduated from Southern in 1965 with double majors in communications and religion. He presently serves on the Florida Conference Endowment Committee, the Southern Union Endowment Investment Committee, and the Endowment Committee of Southern College.

Winton Preston, president of Preston Graphic Communications, Inc., in Cleveland, Tenn., has spent most of his life involved in printing,

publishing, and the graphic arts. A former manager of the College Press in Collegedale, Preston has served on numerous committees, and is currently the president of Cohutta Springs Development Associates. He graduated from Southern in 1948 with a degree in business administration, and is a member of the Bowman Hills SDA Church.

Bonnie Wilkens, a wife and mother, is in her eleventh year as board chairman for the SDA elementary school in Jellico, Tenn. She has served on the Georgia-Cumberland Conference Board of Education and the Georgia-Cumberland Academy board. Mrs. Wilkens attended Columbia Union College and Loma Linda University, receiving her master's degree in nursing. She and her husband have two sons attending Southern College, Greg and Todd.

■ Marsha Rauch has returned to the faculty of Southern College as associate director for the division of nursing at the Southern College Orlando campus. She assumed her duties on August 1.

■ Board member Eugene A. Anderson has provided funds for the Heiller Organ Concert Series which began the end of October. On Tuesday, February 17, guest organist Peter Planyavsky continues the sequence and on Thursday, March 26, Guy Bovet will wrap up the series of four concerts.

■ Frank Di Memmo, instructional media director, announces the availability of Dr. Gerhard Hasel's recent lectures on copyrighted tape (see article on page 6). The

entire set of 11 audiotapes is \$28.95 including postage and handling. Call (615) 238-2111, Ext. 726, or write to Instructional Media Department, P.O. Box 690, Southern College, Collegedale, TN 37315-0370. Information is also available concerning VHS videotapes of the series or single audiotaped lectures.

■ Thirty-two students are spending the current school year as Student Missionaries in various countries. Seven of the 32 are serving in Seoul, South Korea. They are: Bryan Boyle, Dennis Golightly, Blanca Grand, Scott Kemmerer, Chris Lang, Clark Larrabee, and Robert Portugal.

Another seven are serving in Bangkok, Thailand: Karen Carter, Liz

Cruz, Sharon Dyke, Debi Pickle, Pam Sadler, John Solo, and Brenda Sparks. Four students—Shannon Born, Anita Moreland, Randy Reece, and Mark Wedel—are teaching on the Marshall Islands. Becky Boyer and Lornette Francis are serving in Mayaguez, Puerto Rico, and Lisa Springett and Werner Stavenhagen are serving in Agat, Guam.

Other student missionaries are: Dana Austin, in Montemorelos, Mexico; Gary Bradley, serving in Taiwan; David Fries in Zambia, Africa; Don Goodwin in Kolonia, Pohnpei; John Grys in Grand Lancy, Switzerland; Rhonda Larrance in Port-au-Prince, Haiti, West Indies; Twyla Shank in Tokyo; Kevin Spicer in Menton, France; and Karen Williams serving in Osaka, Japan.



Food Fair Raises Funds

Vanessa Radovan, left, vice president of the Collegiate Missions Club, coordinated the International Food Fair held in November. Nalini Manukonda, right, one of the students representing 27 foreign countries at SC this year, participated in the Southern Asia booth. Exotic dishes typical of the Orient, Europe, and other regions were served. Profits of \$2,299 from the fund-raising event will assist Student Missionaries who devote a year of service in an overseas post. The Student Missionaries raise at least three-fourths of their travel expenses, but sometimes need additional help. Jan Rice and Chaplain Jim Herman are the club sponsors.

Those Who Walked These Halls

Compiled by Jennifer Reid

1920's

Martha (Montgomery) Odom, '24, is retired from being a teacher, secretary, and missionary, but continues to write. She and her husband, Robert, live in Chattanooga, Tenn.

H. Raymond Shelden, student '29-'31, is retired from teaching chemistry at Loma Linda University, La Sierra Campus.

1930's

Nena (Lovinggood) McAlpine, student '35-'37, is a retired elementary school teacher who has been widowed for almost eight years. She lives in Selma, Ala.

Albert C. Smith, student '29-'35, is retired from the Louisiana Division of Employment Security, and from pastoring the Mansfield, La., SDA Church. He and his wife live in Shreveport, La.

Alberta (Pines) Spanos, '32, is living in Creve Coeur, Mo., with her husband, Ted. She sends best wishes to all of her friends.

1940's

Violet (Stewart) Lang, '45-'47, and her husband, Harold, live in Berrien Springs, Mich. They have three grown children, Robert, Jerry, and Sharon.

Margarita (Dietel) Merriman, '46, is a professor of music at Atlantic Union College. She and her husband live in South Lancaster, Mass.

Catherine (Fox) Mizelle, student '40-'42, and '44, is an elementary school teacher and principal in a small school in Salisbury, Md., where her husband, Fenton, is a volunteer aide. They are entering their third year on Maryland's eastern shore. They invite all to stop by for visitors' dinner at the Park SDA Church, Rt. 50E, Hobbs Rd., Salisbury, Md.

Dorothy (Graves) Salhany, '49, is a housewife and secretary, and served 15½ years with her husband in territory of the Eastern African Division. She and her family make their home in Lawrenceburg, Tenn.

Ruby (Aikman) Shields, '46, is a reference librarian for archives and manuscripts at the Minnesota Historical Society. She and her husband plan to move to the Collegedale vicinity for retirement. The Shields presently live in Minneapolis, Minn.

Max L. Ritchie, student '43-'47, and his wife, **Catherine (Farrell)**, student '42-'47, live in Egnar, Colo. After 37 years in the ministry as a minister and minister's wife, they retired two years ago on 85 acres in southwestern Colorado, at Big Pine Ranch. Their activities include building a house, traveling, and helping with the local church.

1950's

James Fulfer, '50, and his wife Olive (Tyson), are living in Haiti, West Indies, where Jim is the ADRA/Haiti director and Olive directs ADRA's mother/child health project.

Weldon D. Martin, '51, and his wife live in Georgetown, Ky., where he is a principal/teacher.

Jerry F. Medanich, '54, who is the administrator of Highland Hospital in Portland, Tenn., was advanced to membership status in the American College of Healthcare Executives. The college is an international professional society representing over 21,000 healthcare executives. Membership is the second level of professional achievement in the college. Jerry has been a hospital administrator for hospitals in Tennessee, Kentucky, and Florida for the past 14 years.

Harold Miler, student '53-'55, is a minister in the Cape Girardeau, Mo., district, where he is pastoring three churches. He and his wife spent 10 years in the Texas Conference, and have been in the Iowa-Missouri Conference for 21 years.

H. Brooker Mills, student '49, '56, and '57, is a physician working at Maxwell Air Force Base in Montgomery, Ala. His wife, **Joyce (Anderson)**, student '52, and '56, is a homemaker. The couple have three sons, Randy, Mike, and Ira, a senior at Bass Memorial Academy, and a daughter, Beth, who is a student at SC.

Raymond H. Nasvall, '50, is a retired ordained minister living in Paradise, Calif., with his wife.

Robert E. Northrop, '53, graduated with a B.A. in business, and continued his education at Andrews University, earning his M.B.A. He is presently the assistant chief accountant for Loma Linda University Foundation, and lives in Loma Linda, Calif., with his wife, **LaVerne**, '53, an administrative secretary. They have four children, Judy, Joy, Dale, and Dean.



With Violet (Stewart) Lang and her husband Harold (seated), is their family. Left to right, Diane (Wilson) Lang; Diane's husband, Robert Lang; Jerry Lang, and Sharon Lang.

R. T. "Dick" Northrop, '56, is working in sales in the health food industry. He and his wife live in Keene, Texas.

Virginia (Lynd) Orr, student '52-'54, is a coordinator for medical property at Loma Linda University. She and her husband, Jack, live in Riverside, Calif.

Oluf Edwin Olsen, '54, and his wife reside in Orlando, Fla., where he works as an ophthalmologist.

Garland Charles Peterson, '50, is a music teacher at a public school, and his wife, **Betty (Hardy)**, '47 and '50, is the financial aid director at Southwestern Adventist College in Keene, Texas.

Phaize J. Salhany, '50, is a minister for the Kentucky-Tennessee Conference. Formerly the youth director of the Eastern African Division, he is now the director of endowment for the Kentucky-Tennessee Conference. He and his wife live in Lawrenceburg, Tenn.

R. Lynn Sauls, '56, who taught English at Southern College from '61 to '69, has accepted a position at Andrews University, in Berrien Springs, Mich., teaching journalism. His wife is **Helen (Braat)**, '52 and '63.

Carol (Whidden) Smith, student '50-'54, is a physician in family practice who was recently in active duty as a captain for the U.S. Coast Guard. She has two daughters who married brothers in Takoma Park, Md. Her third daughter is in high school. Carol Jean is teaching medical assistant courses in a local college, is doing state and military disability evaluations, and maintains her private medical practice. She sails with her special friend every spare minute. She lives in Asheville, N.C.

Ruth Sorrell, '51, is a retired teacher living in Bowling Green, Ky. She believes adding years to life does not dull living. She keeps busy putting with flowers, quilt making, landscaping, gardening, giving Bible studies, and contemplates writing a book. Of course her husband does joyfully the heavy chores.

Vernon C. Sparks, '58, is a physician and lives with his wife in Knoxville, Tenn.

Lloyd N. Sutter, student '51-'53, is a retired plant engineer at Loma Linda Foods. He and his family will be moving from Riverside, Calif., to Collegedale this year.

Stella (Walter) Stone, student '47-'52, works as a registered nurse, and takes care of her aged parents with the help of her husband, **Thomas**, '52, who is a semi-retired teacher in Durham, N.C., where they live.

Walter L. Schwab, '50, graduated with a B.S. in business administration and is a semi-retired salesman at Scotty's. He and his wife hope to get by SC someday to see the improvements that have been going on there.

Lorraine (Penner) Thomas, student '55-'56, graduated from Loma Linda University in 1959 with her A.S. in nursing. Her husband, **Fritts**, graduated from the University of Tennessee in Knoxville in 1951. They moved to Athens, Tenn., in 1983 and since then Lorraine has worked as a private duty nurse, while Fritts has retired after 31 years as a chemical engineer with Monsanto Co. in St. Lewis, Mo. They have one daughter, **Alicia**, '85, a nurse, who married Jon Robertson in May 1986. Lorraine and Fritts would be delighted to hear from both friends and classmates: P.O. Box 774, Athens, TN 37303.

1960's

Glenda (Sharpe) Jordan, attended '60 and '68, lived in western North Carolina for several years and hopes eventually to move to Asheville, her dream city in the mountains. Currently she is with U.S. Defense Contracts in Marietta, Ga., in the finance division. Her address is: 90 Boyd Valley Rd., Rome, GA 30161.

Kathleen Lewis Koebberling, student '60-'63, is a phototypesetter and free-lance writer in Ohio (1915 Knoll Dr., Bellbrook, OH 45305). She and her husband, Bernd, have two children, Carla, 21, and Chris, 18. Kathleen would like to hear from former classmates.

Jim MacAlpine, student '68 and '69, is an orthodontist who is married and lives in Asheville, N.C.

Carole (Branch) McCracken, '64, is a professional secretary living in Morganton, N.C. She and her husband have two daughters, Julie and Jennifer.

Arlene Martone, '68, is a physician living in Franklin, N.C.

Kerstin (Pettersson) Meyers, student '64-'67, is a dental assistant living in Brighton, Colo.

Jeanne (Pettis) Miller, student '55-'57 and '59-'61, and her husband live in Hemet, Calif., where she teaches grades 1-3 at Hemet Valley Adventist School.

Joyce (Jasper) Mitchell, '68, is an R.N. and lives with her husband in Poyson, Ariz.

W. Benny Moore, '62, and his wife, **Barbara**, have moved to Charlotte, N.C. after 28 years in Collegedale. Barbara works as a secretary in the education department and Benny was elected secretary of the Carolina Conference. Following graduation, Benny worked in public accounting for 15 years. The next nine years Benny and Barbara were involved in public evangelism with the Kenneth Cox team. The Moores have three children, Lanier, a pilot living in Atlanta, Ga., **Cynthia Knecht**, '83, '85, a nurse at Memorial Hospital, and Deanna, a sophomore at Mt. Pisgah Academy.

Philip D. Morton, Jr., '63-'65, graduated from dentistry in 1969 from Loma Linda University. His dental practice is in Fletcher, N.C., where he and his wife, Linda, reside. Their son, **Philip D. Morton III**, '83-'84, is living in Jacksonville, Fla.

David R. Moulton, '65, is an auditor for the U.S. Army in Fort Campbell, Ky. He and his wife live in Clarksville, Tenn.

Ib Munderspach, '67, is a physician and lives with his family in Gresham, Ore.

David E. Mullinax, '64, and his wife live in Worcester, Vt., where he is an insurance underwriting supervisor.

David Arthur Myers, student '62-'64, is an accountant and business manager at the Yuchi Pines Institute, in Seale, Ala., where he lives.

Patricia (Eastwood) Myers, '65, is widowed and lives in Orange, Texas, where she works with the sales of photocopiers.

Thomas M. Myers, '66, and his wife live in Kerrville, Texas, where he is a title insurance salesman.

William S. Nelson, '66, is an abstractor/indexer in Falls Church, Va., where he lives.

Rosanne (Ahl) Norman, student '67 and '68, lives in Simi Valley, Calif., and is a self-employed medical transcriber.

Judy (Edwards) Osborne, '64, is married and lives in Sterling, Mass., where she works as an interior designer.

Anna Mae Parker, '63, has returned to school to earn her master's degree in dietetics after working at Park Ridge Hospital in Fletcher, N.C. as diet technician. She is living at Western Carolina University in Cullowhee, N.C., and comments, "Now I can appreciate all the long hard hours of study the older students put in when I was in college."

Larry, student '60-'61, and **Sandra (Swain) Peterson**, student '59-'61, live in Collegedale, where Larry is a painting contractor, and Sandra is an executive secretary.

Galen A. Petty, student '59-'62, and his wife, **Anne (Davidson)**, '59, live in Eureka, Calif., where Galen is a self-employed physical therapist.

Tui DeVere Pitman, '65, is a pastor and teacher at Bass Memorial Academy. He and his wife live in Purvis, Miss.

Don L. Platt, '67, and his wife, **Gwen (Young)**, student '64-'66, have two daughters, Jennifer 13, and Leslie, 9. Don is the vice president of Reeves County Hospital (Adventist Health System/Sunbelt), and his wife is the director of purchasing for the hospital. They live in Pecos, Texas.

Linda (Draper) Pritchett, '64, received her master in education degree June 11, 1986, from Georgia Southwestern College. She and her husband live in Dawson, Ga.

Ruth (Bolton) Prosser, '66, is a full-time housewife and lives with her family in Hagerstown, Md.

Anita (Jackson) Rauf, '65, is married, and works as an anesthetist in Arlington, Va., where she lives.

Mary (Branch) Rhoney, '63, for the past 19 years, has been the secretary for the state supported mental retardation facility in North Carolina. She has one daughter, Kelly, 20. She is a member of Laurel SDA Church in Morganton, N.C., and is the editor of a district newsletter for the state employees association of North Carolina. She lives in Vale, N.C.

Jerry Rickaby, '65, and his wife, **Linda (Halllock)**, '66, live in Bremerton, Wash., where he is an elementary school principal/teacher. Linda does private daycare at home and teaches art at the elementary school. They have been in Bremerton for 11 years and have two sons, Marc, 8, and Mathew, 6.

Need a Transcript?

As a service to graduates and former students, transcripts are available from the Records Office.

The regular charge for this service is \$2 per transcript. For efficiency, such requests are batched and prepared on a regular schedule.

When special circumstances require same-day mailing, however, the charge is \$5.

Kathryn Schneider, '69, is an assistant professor of nursing at Pacific Union College. She lives in Angwin, Calif.

Ruth (Tyler) Strefling, '60, is retired from nursing and is living on a farm with her husband in Stephenson, Mich.

Evelyn (Hedrick) Swafford, student '65-'68, is a secretary, and lives with her family in Jonesboro, Ga.

Amy (Manous) Sheffield, '68, is teaching in Groveland, Fla, where she and her husband live.

Richard Stewart, Ph.D., '68, and his wife, **Ann (Sample)**, '68, live in Coconut Grove, Fla. Rick is the chorus director at Miami-Norland Senior High and the choir director for St. Christopher's By-the-Sea Episcopal Church, where Ann is the accompanist on the organ. Rick's chorus recorded "We Care," a Dade County fund raiser that brought in \$200,000 for famine relief. The song was written by a Metro-Dade policeman, and the Miami-Norland chorus was chosen to record it. As a result of this, the chorus was asked to be a part of the Junior Orange Bowl Queen float and marched in the King Orange Parade on New Year's Eve in Miami on national television. The float theme was "Children of the World," and the chorus sang "We Care."

William Luke Strong, '69, is an ordained minister serving as principal of Louisville Jr. Academy. His wife, **Dixie (Halvorsen)**, '69, is a medical records clerk. They live in Louisville, Ky.

Terry Trivett, '64, was recently named "Educator of the Year" at Pacific Union College in Angwin, Calif. where he has been teaching since receiving his doctorate in microbiology 17 years ago. His wife, **Karen (Brown)**, student '62-'64, is a public health nurse with Hospice of Napa Valley. They have twin sons, Mark and Michael, 14.

Barry Ulloth, Sr., '66, and his wife, **Jane (Meade)**, '65, have three children, Barry, Joel, and Juliann. Barry spent ten years pastoring churches in the Carolina Conference and was the health and temperance director in Peoria, Illinois. Barry is now the pastor of the Loomis/Lincoln district in California.

Woody Wilson Whidden, '67, is living in Martinsville, N.J., (840 N. Vosseller Rd., 08836) and preaches in the Morristown district twice a month. "The Lord has blessed us and we praise Him for having a part in His work," states Woody. He hopes to complete his work at Drew University in the fall of 1988, and would be pleased to hear from former classmates.

1970's

Kathy (Oakley) Aitken, '78, graduated with double majors in behavioral science and communications. She earned her M.P.H. degree at Loma Linda University in 1981, and spent two years working for the School of Health there. Presently she works in employee wellness at the Loma Linda Center for Health Promotion. In December, 1984, Kathy married Bob Aitken, a graduate of Pacific Union College. They are living in Grand Terrace, Calif.

Darlene Elizabeth (Wilson) Becker, student '75, daughter of Woodrow M. Wilson, '39, married Dennis Arthur Becker, nephew of Elder Allison

Those Who Walked These Halls

C. Becker, June 15, 1986, in Darlene's hometown, Blairsville, Ga. Darlene and Dennis now live near Collegedale. Dennis graduated in 1980 with departmental honors in photography and minored in art at Union College. Dennis is employed with McKee Baking Company and enjoys his art at home. Darlene enjoys being a happy and busy housewife.

Larry Becker, '79, was ordained to the gospel at the 1986 Georgia-Cumberland Conference of SDA camp meeting in Collegedale. He is presently ministering in the Warner Robins and Dublin, Ga., churches. Larry is married to **Laura (Cox)**, '78, and '82.

Beverly (Benchina) Brett, '78, graduated from Loma Linda University in the spring of 1986, where she received her master's degree in English.

John T. Brown, '78, is now in Tempe, Ariz., where he will be working toward a D.M.A. in choral music at Arizona State University. Prior to this move, he was at Rio Lindo Academy in California as the choral and vocal instructor.

Sheila Burnette, '75, is the new assistant director of admissions at Columbia Union College. Sheila earned a bachelor of science degree in education at Southern College, and joins the staff of CUC after working as graduate admissions supervisor at Andrews University. Her husband, **Bob**, is the acting chairman and instructor in the business department at CUC.

Franklin Cobos, '70, graduated with a bachelor of arts degree in Spanish, and received his master of arts in education, and his doctorate from East Tennessee State University. He and his wife, **Kathy (Horton)** were married August 30, 1986.

Dan Hall, '78, and his wife, **Susan (Brougham)**, '75, are living in Evansville, Ind., where Susan works as an R.N. at Bethel Sanitarium and Dan pastors the Evansville - New Harmony district. Dan formerly pastored the Hershey - Lebanon district in Pa. Their daughters, **Carolyn**, 8, and **Sharon**, 5, are making their adjustments and enjoying their new friends.

Sharon (Powell) Johnson, '79, and her husband, **Richard Erwin Johnson**, '80, announce the birth of their twin daughters, **Megan Brittany** and **Melody Lauren**, on September 24, 1986. Mother and daughters are doing very well. The Johnsons have lived in Slidell, La., for the past three years, where Rick pastors the Slidell and Bogalusa SDA churches. He was ordained into the ministry in June. Sharon was teaching second grade at the Little Oak Elementary School until the babies were born. She now has a classroom of two.

Barry Mahorney, '70, and his wife, **Sharryn (Hughes)**, '69, live in Baxley, Ga., where Barry is the district pastor. Sharryn graduated with her B.S. in elementary education. For two weeks in June the couple went to LaVida mission in New Mexico with teen Pathfinders on mission challenge. Barry led out in Vacation Bible School and Sharryn did the cooking.

Kenneth Mathews, Jr., '72, is a physician working as the assistant professor of preventive medicine at East Tennessee State University in Johnson City, Tenn. He and his wife, **Cheryl**, who have been happily married for 11 years, have two sons, **Kenny**, 3, and **Timothy**, 10 months.

Lydia (Earle) McAllister, '70, graduated with her A.S. in nursing and works in Atlanta, Ga., as the administrative nurse coordinator at Crawford Long Hospital. She and her husband and their two daughters live in Decatur, Ga. She now has her master's degree in nursing.

Joan (Jensen) Meharry, '78, graduated with her A.S. in nursing. Her husband, **Clinton**, student '76-'79, is pastoring three churches in the Rhinelander, Wis., area. They have one son, **Jonathan**, 14 months, and are expecting their second child in January.

Charles Mills, '73, and his wife, **Dorinda (Kuebler)**, live in Hagerstown, Md., where they work together in their own media production company, Christian Communications. Many of their video and audio-visual projects are on contract for the church organizations.

Daniel Pabon, '79, a graduate of theology, married **Milca (Bermudez)**, '78, a nursing graduate. This summer Dan was appointed to the position of youth director for the Greater New York Conference.

Cindy (Reynolds) Paris, '75, is married to Trevor H. Paris, who graduated from the School of Medicine, Medical University of South Carolina. Trevor is presently doing his residency in physical medicine and rehabilitation at Loma Linda University Medical Center. They have two boys, **Thomson Mason**, 1, and **Taylor Cunningham**, 4 months. Cindy is a full-time mother.

Thorkild Pedersen, student, '72-'74, is a pastor and relief worker in Nairobi, Kenya. He has served five years in West Indonesia Union College and three years as union auditor for the East African Union. He and his wife have two grown daughters who are in nursing from Sydney Adventist Hospital. One recently graduated.

Robbi Pierson, '79, is living in Staunton, Va., and in September was promoted to director of communications for the Potomac Conference.

Jim Pleasants, '72, received his master of divinity degree from Andrews University in 1974. He is now the executive director of health promotion services at the Tennessee Christian Medical Center in Madison, Tenn. His wife, **Janie (Loor)** graduated from Andrews University in 1973 with a degree in elementary education. She is teaching first grade at the Madison Campus School in Madison, Tenn. She received her master's degree in 1985. Jim and Janie have three sons, **Jimmie**, **Ryan**, and **Jeremy**.

Rick Pleasants III, '70, received his master of divinity degree from Andrews University in 1972. He is now executive director of church ministries in the Potomac Conference and lives in Staunton, Va. His wife, **Nancy (Davis)**, '71, an R.N., works three days a week. They have two girls, **Natalie** and **Michelle**.

Linda (Holland) Roberts, '72, is married to **R. Eldon Roberts**, '72. They have three of their own children and two foster children. **Lori**, 18, **Damien**, 6, **Tyson**, 6, **Charisse**, 3, and **Jonathon**, 10 months. They have been in Bakersfield, Calif., for eight years. Eldon teaches in a junior high public school and is chairman of the reading department there. Linda stays busy being a wife, mother, and keeper of the house.

Ken Rogers, '78, is the new youth pastor at the Collegedale SDA Church. He and his wife, **Lynette (Latsha)**, have three sons, **Brandon**, **Brock**, and **Brent**. Ken was formerly the youth pastor of the Napa Church in California.

Stanley Rouse, '72, and his wife, **Donna**, are in their second year at Blue Mountain Academy. He is the vice principal and Donna works full time at home as mother and wife. Their two children, **Tony**, 7, and **Tricia**, 5, are growing quickly. The Rouses are looking forward to ending their work here on earth and meeting you all in heaven.



Clarence and Ginger Small, both '70, with their sons, **Loren**, 5, and **Chris**, 11.

Sheila (Meyers) Schomburg, '73, lives in Manchester, Ky., where she is a homemaker. Her husband, **Lloyd**, has been pastor at Manchester for five years. She is kept busy at home with **Andy**, 4, and **Susie**, 3. She also helps out with the church work.

Kari Schultz, '79, is the assistant dean of women at Columbia Union College, and lives in Takoma Park, Md.

Becki (de Pas) Seery, '78, married **Kenneth Seery**, a graduate of Southwestern Adventist College, in 1980. They are living in Zambia, Africa, where Kenneth is maintenance engineer at Mwami Adventist Hospital. Becki specializes in homemaking, which is challenging in Africa. Their son, **Nathan**, was 4 years old in November.

Clarence Henry Small, '70, and his wife, **Ginger (Fardulis)**, '70, have two sons, **Chris**, 11, and **Loren**, 5. Clarence received his master of divinity degree from Andrews University in September and is pastoring the Huron, Mitchell, and Platte churches in the Dakota Conference. He was ordained to the ministry in June at camp meeting.

Brent Snyder, student '74-'77, serves as vice-president for Tennessee Christian Medical Center, and is presently taking law. He and his wife, **Sharolyn (Brass)**, '79, have two children, **Jenee**, 4, and **Jillian**, 18 months. Sharolyn works part time at Vanderbilt Medical Center. The Snyder family lives in Whites Creek, Tenn.

Robert B. Sperrazza, student '76-'79, and his wife, **Jackie (Liles)**, student '77, are enjoying Miami, Fla., but are looking forward to settling somewhere permanently after Bob completes his residency. Their son, **Justin**, was born last December, and Jackie is loving her new job as full-time housewife and mother.

Brian E. Strayer, '73, is an assistant professor of history at Andrews University where he is revising his dissertation and writing a complete history of the Jackson SDA Church for its sesquicentennial. Jackson, founded by Joseph Bates in 1849, is the oldest SDA church west of the Appalachian Mountains.

George Pei Sun, student '73-'75, is a medical technologist who works at Kettering Medical Center along with his wife, **Jacqueline (McLaren)**, who is an R.N. The couple has a daughter, **Jennifer Ann**, 3, and were anticipating the birth of another child last August.

Gary Swinyar, '73, and his wife, **Carol (Adams)**, '73, moved to Anchorage, Alaska, this summer where Gary is principal and teaches several classes at the SDA junior academy. Carol works as part-time school secretary and teaches music on a private basis. The Swinyars, including **Teddy**, 6, and **Cara**, 3, love Alaska and would like their friends to come visit them there.

Christine (Pulido) Vargas, '73, graduated with a B.S. in nursing and is presently working as an R.N. and counselor at the Valley Orthopedic Clinic in Harlingen, Texas. Her husband, Donald, is an orthopaedic surgeon and maintains a private practice. Dr. Vargas worked at the Hospital Adventista de Nicaragua for 6 years, where Christine was the assistant director for the school of nursing. During her college years Christine, with others, traveled as a student missionary to Nicaragua and states, "Our trip to Nicaragua as student missionaries highlighted what the existence of our colleges is all about—not money-making, or engrossing the mind for self, but preparing in service for God and mankind." She and her husband have continued assisting students in Central America and across the border. Christine and Donald have four children, David, 11, Chrissy, 10, Lee, 8, and Elizabeth Marie, 4.



Christine, '73, and Donald Vargas and their family.

1980's

Bryan Lee Braddock, '86, and his wife, Deborah (Caughron), were married August 24, 1986. They are now living in South Lancaster, Mass., where Bryan is working as a General Conference auditor in the Atlantic Union.

Mark Bresee, '80, was ordained to the gospel during the 1986 Georgia-Cumberland Conference camp meeting in Collegedale. He is currently ministering with the McMinnville and Spencer, Tenn., churches. He is married to Sharon (Gulley), '81, a nursing graduate.

Mark Driskill, '80, since August, 1985, has served as the director of communication for Risk Management Services at the General Conference in Washington, D.C.

Dean Edwards, '83, and his wife, Gwen (Speck), student '82-'86, were married in June, 1986. They spent the weeks following their marriage visiting relatives and traveling to Belize, Central America, to do mission work at the hospital Dean's father recently opened there. The newlyweds make their home in Crestwood, Ky.

Tamara (Schlisner) Graham, '85, married Andrew Harold Graham on August 24, 1986. Tamara earned her B.B.A. degree in accounting, and is presently employed as a staff accountant at Holland, Knowles and Peterson, CPAs. Andrew attended the University of Tennessee at Chattanooga where he received a B.S. degree in finance. He is currently a loaned executive to the United Way of Chattanooga.

Hilma Griffin, '82, was the recipient last spring of a new award at Loma Linda University, the School of Education Alumni President's Award. She graduated from the LLU School of Education in June, 1985, with her master's degree in special education and this past June completed an education specialist degree (Ed.S.) in curriculum and instruction. Hilma is now teaching at La Sierra Academy. From 1982-84 she taught in Brooklyn, N.Y.

Wayne Johnson, '83, is working toward his M.B.A. at Rollins College in Orlando, Fla., and his wife, **Tamara (Lang)**, '80 and '82, is an emergency room nurse at Florida Hospital. Tamara's sister, **Teresa Lang**, '83 and '85, is living in Colton, Calif., and works as an R.N. in the pediatric intensive care unit.

Don Keele, Jr., '81, and his wife, **Sandy (Rowe)**, student '78-'79, '80-'81, have recently moved from Centralia, Mo., where Don was a Bible teacher, chaplain, and drama coach at Sunnydale Academy, to Loveland, Colo., where Don is campus chaplain and counselor at Campion Academy. Sandy is a full-time housewife and mother to their two children, Andrea, 4, and Donald Keele III, 2.

Jeff Leonard, student '82-'83, graduated from Kettering College of Medical Arts in July, 1986, with a degree in respiratory therapy. He was one out of four chosen for a one-year internship in respiratory therapy at Kettering Hospital, which is what he is presently doing.

Edward Lyons, student '82-'85, and his wife, **Rhonda**, '83, are happily employed. Edward is teaching math and physics and Rhonda is doing private duty nursing. They live in Mt. View, Calif.

Dave Mathewson, '83, is living in Punta Gorda, Fla., where he works for a large construction company, and runs a small T-shirt business. He also presents about 20 nature programs each year throughout the state, including slide shows, field trips, animal studies, and live demonstrations of alligator wrestling, or rattlesnake handling. He and his wife, **Sonni Leanne (Landers)**, student '83-'85, have one daughter, Ashley Kristen, 11 months, and are anticipating the birth of their second child in March.

Roland Bruce McCorkle, '83 and his wife, **Kathy (Brooks)**, student '79-'82, were married on July 13, 1986, in Jacksonville, Fla. The couple honeymooned in Gatlinburg, Tenn., and reside in Cleveland, Tenn.

Loralie McGuire, '84, graduated with her A.S. in nursing and completed her B.S.N. last May. She is working in the cardiac intensive care unit at Maine Medical Center in Portland, Maine.

Barbara (Chase) McKinney, '81 and '85, graduated with her B.S. in health science and is currently a junior medical student at Loma Linda University School of Medicine. Her husband, **Mark**, student '80-'83, is a senior medical student at Loma Linda. The couple live in Colton, Calif.

Samuel B. Miller, '80, and his wife, **Teresa (Connell)**, '80, have been living in Berlin, West Germany, for the past two years. Sam is a drug and alcohol abuse counselor at the U.S. Army Hospital in Berlin, and Teresa works as a staff nurse in the emergency room of the hospital. They have one child, Stephen, 4.

David E. Moore, '82, received his doctor of medicine degree in May, 1986, from the Bowman Gray School of Medicine of Wake Forest University in Winston-Salem, N.C. David will pursue his medical training in diagnostic radiology at Vanderbilt University Hospital in Nashville,



Donald, '81, and Sandy Keele with Andrea and Donald III.

Tenn. He is the son of Dr. and Mrs. P.J. Moore, Jr., of Fletcher, N.C.

Page (Weemes) Morton, '84, and her husband, **Tom**, '84, are living in Redlands, Calif., where he is a junior at Loma Linda School of Dentistry. Page is the layout and design artist of Holcomb Publishing Inc.

Richard Mountz, '82, is the nursing home administrator of Highland Manor in Portland, Tenn., which is a Sunbelt Health Care Center facility. His wife, **Pamela (Justice)**, '82, was expecting their first child this fall.

Wilfredo Nieves, student '83 and '84, is a social worker with the city of New York. He began work on a master's degree at St. John's University this fall. He was married July 27, 1986, to Aida Acevedo in Puerto Rico and the couple live in Bronx, N.Y.

Jim Norton, '82, graduated in September with an A.S. degree in climate control technology from Spartanburg Technical College. His wife, **Peggy (Strickland)**, '81, works as an R.N. at Spartanburg General Hospital on the IV team. They have a son, Brian, 2, who is a never-ending ball of energy.

Juvernina (Myers) Oft, '84, is an R.N. and works as a charge nurse in an orthopedic urology unit. She is widowed and lives in Avon Park, Fla.

Carmen (Mock) Slavens, '84, is living in Olathe, Kan., and working for Heritage Centers of America, a subsidiary of Adventist Health System/Eastern & Middle America. She is an administrative secretary at the retirement centers' home office. She married her husband, Brad, on June 9, 1985. He is from the Kansas City area and is presently working for Hallmark Cards, Inc., in Kansas City.

Robert Wong, '83, earned a bachelor of arts in theology and is presently living with his wife, Mary, and their son, Wesley, in Tsue Wan, Hong Kong, where he works for the Eastern Asia Committee. Mary works in the Bible Correspondence Department, and Robert is helping to spread the gospel through the new Guam radio station AWR/Asia. He states, "It's a great challenge to spread the gospel to a billion people over there, but in God we trust!" He and his family enjoyed seeing the SC Orchestra perform in Hong Kong on their Orient tour in May 1986.

Order a Piece of SC



Item D. Designer **polo shirts** in kelly green or navy blue with name of the college in the upper left hand side of the shirt, 50% cotton, 50% polyester in sizes small, medium, large, and extra large. **\$12.50**, plus \$1.25 shipping and handling.



Item A. The perfect gift for a birthday or graduation—**walnut bookends**, laser engraved with the college seal, **\$21.00** per pair plus \$1.95 shipping and handling.

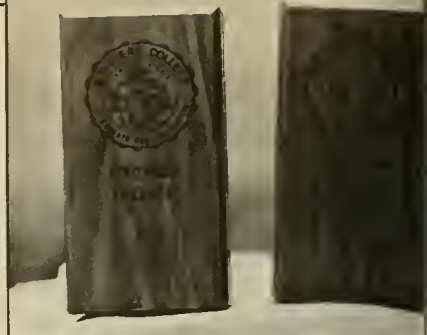

Item B. Show some Southern spirit with a green and white college **pennant**. Large (shown) 26" **\$3.95** or small, 15" **\$1.75**. Add \$.50 for shipping and handling.

Item E. Share your memories over a hot cup of Postum in a 10-ounce ceramic **mug** made in England. White mug with green and gold imprint. **\$5.35**, plus \$1.00 shipping and handling.



Item C. Wear the pride. Ad **sweatshirts** in white with green lettering, 50% acrylic and 50% cotton. Sizes small, medium, large, and extra large. (Children's sizes small, medium, and large also available.) **\$16.75**, plus \$1.00 shipping and handling.

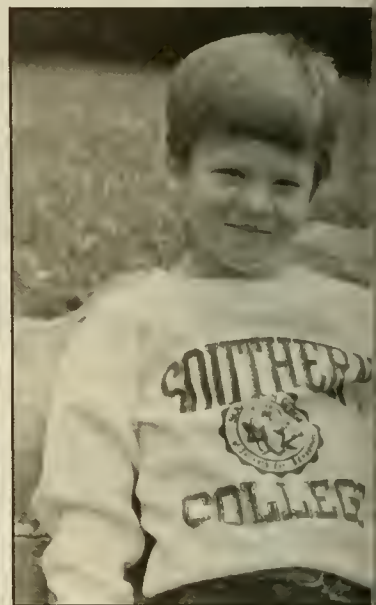

**the
campus
shop**

Name _____
Address _____
City _____ State _____ Zip _____
Phone (____) _____

Quantity	Item	Description	Color	Size	Price Each	Total Price	Ship Hand

Multiples of the same item ordered at the same time and shipped to the same address incur only one shipping charge.

Mail order form and check to:
The Campus Shop
P.O. Box 490
Collegedale, TN 37315
(615) 396-2174

Sorry, U.S. orders only.
Please allow 6-8 weeks for delivery.
Thank you for your order.

Sub Total	
Sales Tax (Tennessee only, 7¼%)	
Shipping and Handling	
Total Amount	

Please make check payable to:
The Campus Shop

THOSE WHO GAVE

FISCAL YEAR 1985-86

“We make a living by what we get, but we make a life by what we give.”

—Winston Churchill

Thank you . . . from Southern's students, faculty, and staff . . . to each donor.

Donors listed are current, having given within the past three fiscal years (between July 1, 1983, and June 30, 1986). Gift club placement is determined by cumulative contributions of record.

Every attempt has been made for accuracy in these listings. If by chance your name has been misspelled, inadvertently omitted, or misplaced, please accept our apologies and advise the Development Office so that records can be corrected.

Monetary gifts and gifts-in-kind from alumni and friends in 1985-86 represent a grand total exceeding \$2 million. Within this total is almost \$156,000 from alumni participating in the Business Executives' Challenge to Alumni (BECA).

All gifts to Southern College are appreciated. Voluntary gifts expand educational opportunities for students needing a financial boost and encourage quality learning for every student through up-to-date equipment, lecture series, etc.

Gifts are gratefully received and promptly receipted by the Development Office at any time of year. The current alumni annual fund (BECA) concludes June 30, 1987.

"Charity is a virtue of the heart. . . Gifts and alms are the expressions, not the essence, of this virtue."

Joseph Addison (1672-1719)

DONOR GIFT CLUBS

President's Circle \$25,000 and up

Anderson, Eugene A.
Bowers, Robert E. & Norma
Cason, Albert & Gail
Castleberg, David L. & Evelyn
†Clark, D. J.
Collins, Thomas
Cothren, Fred & Edythe
Fleming, Charles & Betty
Hulsey, Bill & Myrtle
Iles, Bill & Jean
McKee, Ellsworth & Sharon
McKee, Jack & Betty
McKee, O. D. & Ruth
McNeilus, Denzil & Donna
Preston, Forrest
†Ruf, A. F.
Schill, Jean Wingate
Starkey, Frances
Starkey, Leola
Stover, Elmyra & Raymond
†Taylor, Elsie Mae & William
†Thurmon, Roy & Venice
Ulmer, Sanford & Martha

Century Associate \$10,000 to \$25,000

Bowen, Dewitt & Josie
Burdick, Paul & Bille
†Butterfield, Arthur
Byrd, B. T.
†Campbell, Thomas
†Chastain, Chalmer
Cowdrick, Jesse & Lois
†Cushman, Willis & Thelma
Dart, Merrill
†Davis, Jeanne & K.R.
Dean, Olivia
Donald, Ruby
†Eldridge, Charlotte & Howard
Elkins, Harold
Eurick, Dewey, Jr.
†Fuller, Forrest & Norma
Hall, Albert N.
Harder, Lyndon & Linda
†Henriksen, David
Hunter, Don & Kitty
Janzen, Wayne & Elaine
†Kutzner, Waldemar
†Leland, John
Levering, Irad & Thelma
†Maddox, Theo
†Martin, Gerald & Kathleen
McElroy, James, Jr. & Joy
†McGhinnis, Kitty & Bill
McKinney, James
†Merchant, Robert & Agnes
†Rimmer, Neita & Wayne
†Rogers, Buddy

†Rushing, Patricia & Jan
Schmidt, Ehrich
Sharp, Margaret
Sines, John & Lynora
†Stanaway, Samuel
Waller, Louis & Sue
Watt, Elsie
Wheeler, Ira
†Williams, James R.
Wilson, Charles H.

Diamond Associate \$7,500 to \$10,000

Baker, Sue
†Blair, Mardian
Chong, Dayton
†Coffey, Barbara & Cecil
Fuller, Fred & Dorothy
Graves, Charles
Haage, Robert E.
Henson, J. W. III & Audrey
†Jarrett, Darlyne & David
†McClarty, Wilma & Jack
†Messinger, Martha
†Nelson, William
Ost, Walter & *Genevieve
Sommerville, Lewis, Sr.

Golden Associate \$5,000 to \$7,500

†Berkey, Candace & William
†Boskind, Richard
Brickman, Theresa
Brock, Richard
†Clark, Jerome & Ann
†Cross, Jessie
†Durichek, Helen & John
*Fogg, Frank
Ford, A. Carroll & Betty
†Hulsey, Steve
†Jacobs, Carl & Ruth
Kendall, Robert
†Ludington, Clifford
†Lundquist, Grace
†Murphy, Harvey & Jean
†Odom, Robert & Martha
Preston, Winton & Lorene
†Reifsnnyder, Edward
Reiner, Richard & Lynnet
†Rhodes, James
†Smith, Evadne Thatcher
Sommerville, Lewis & Carol
Spanos, Alberta & Theodore
†Tait, S. Reid
†Taylor, Joan & Dennis
Trimble, Robert & Callie
†Wagner, John & Lilya
Wallack, Marijane & Dwight
Williams, Robert W.

†first time in category
*deceased

Silver Associate \$2,500 to \$5,000

Adams, Robert
Aussner, Rudolf R. & Kathe
Austin, Wiley & Alice
Bainum, Mark E. & Elaine
†Barnes, Ronald P.
Barrow, Ron & Colleen
Barto, Michael A.
Boulard, T. G.
†Bowers, David
†Bowers, Gary
Boyle, Jim & Darleen
Brown, Gordon
Chastain, Andrew F. & Shirley
†Cross, Billie & Darrell
†Cruise, Joseph
†Defoor, Kenneth & Melissa
†Drake, Harold
Edgmon, John H. & Marty
Fitzgerald, C. V. & Janet
Futcher, Cyril & Gladys
Gebert, Paul H.
Gulley, Norman R. & Leona
Hanson, Larry & Eleanor
†Haupt, William
Hilts, Margaret
†Howell, Walter
Keele, A. W.
*†Keith, Beatrice
Larsen, Richard C.
Lawing, Lloyd & Etheline
Ledford, O. M.
Loh, Daniel
†Lovett, Katherine
Martin, Don
McKee, Debra
McKee, Russell
Mitzelfelt, Richard W.
Nelson, William S.
*Nicholas, R. F.
Payne, Doris I.
Pendleton, Leslie & Barbara
Reynolds, William O. & Mable
†Richards, Ruth & Evan
Rolfe, Cecil & Becky
Ruf, Roland & Barbara
Simmons, Marion S.
Smith, William
Speyer, John F.
Sue, W. A. & Ruby
Taylor, Victor & Ruth
Taylor, William H. II & Pam
Thompson, Lois Rae
†Townsend, Janet & Dale
Ward, Jack
Welch, Wallace D.
Winters, David & Judy
Wright, Clara

Ambassador Club \$500 to \$2,500

†Ackerman, Dot & *J.M.
†Adams, Barbara & Howard
†Adams, Flora
†Ammons, Frances & Robert
†Andrews, Frances
Arellano, Joyce
†Baehm, Tena & George
†Baker, Ruth
†Bennett, Nell & H. Douglas

Bishop, Helen & Wilbur
Blair, Buddy & Elsie
†Bohannon, Donald
†Bowen, Robert & Dorothy
†Boyd, Miriam & *Talmadge
†Boyd, Robert & Maurine
Center, Richard P.
†Clapp, Iris & Willard
Colvin, Gerald
†Coolidge, W. Everett
†Cople, Ron
†Cothren, Elisabeth
†Cowdrick, Elizabeth
†Cowdrick, Mary
Cowley, Doris & Alfred
†Crandell, William & Doris
†Crook, Stewart & Martina
†Cummings, Mary & Des
†Damazo, Frank
†Davies, Douglas
†Davies, James
†DeValle, Susan & Charles
†Downs, Norma & Howard
Drayson, Ronald & Grace
†Elam, Mary
†Elkins, E. Lynn
†Fisher, Betty & R. Dale
†Fisher, Lloyd
†Floren, Roger
†Fuller, Myrtle
†Gaines, Thomas
†Garner, Jeff
†Gelford, Gerald
†Griffith, D.K.
†Grindley, Murlita & Tom
†Gutierrez, John
†Hall, Stephen A.
†Hamilton, Jackie & Thomas
†Hamilton, T.E.
†Haugen, Harry
†Haynes, Carole & Kenneth
†Hefferlin, Ray & Inelda
†Herin, Mazie
†Herndon, Benjamin
†Homer, Mary & Landon
†Hoover, Robert
Hurt, Louise
†Hyde, Gordon & Irma
†Iles, Avery
†Jensen, Robert
†Johannes, Joseph
Johnson, Bill
†Jones, Marcy
Kelly, J. Bruce
†Kerr, Marga & Elton
Kinzer, Suzanne
Kuhlman, H. H. & Marion
†Kuhlman, Charles
†Lewis, Daniel
†Lincoln, Jonathan
†Liu, Ruth
†Malleme, Karen & Rollin
†Martin, Edwin
†Martin, H.
McClure, Alfred C. & Frances
McClure, Baird
†McFarland, Ina & Thomas
†McKee, Christopher
†McKee, Michael
†McKee, Stephanie
Menard, Albert L.
†Metcalfe, William
†Mills, R.C.
Moody, Harold W., Jr.
†Morgan, Gerald
†Morrison, Patricia & Robert
†Murphy, Anne & Robert
†Okimi, Wayne
Perkins, Christene
†Quimby, Paul & Mae
Roll, H. F.
†Rozell, Joann & Daniel
†Scott, Bob

"The rare individual who unselfishly tries to serve others has an enormous advantage. He has little competition."

Dale Carnegie (1888-1955)

haw, Ronald
him, Rose
ines, Al, Jr.
mith, Louise
pears, Mildred & Kenneth
eel, Libby & Dennis
ephenso, Charles
ephenso, Daniel & Rochelle
ummerour, Brooke & Edna
utton, Layton
wayze, Donald & Mary
omas, James
hurmon, James & Judy
igh, Alexander & Susonya
on Maack, Hazel & Wolfgang
atrous, Myrtle
atson, Ruth & Paul
ear, Elisabeth A.
ells, Laurel & Harley
erner, Tom
est, Donald & Florence
heeling, G.C.
hitehead, Betty & Ronald
ilhelm, Kathryn
illis, Jan & William
ygal, Benjamin
apara, Tom

oyalty Club 250 to \$500

abu-El-Haj, Joan & Fawzi
ottsford, Jane
raley, Olive & Bradford
rooke, Maude
urchard, Ann & Robert
ark, Walter
lifton, Keith
othren, Frederec
othren, Jack
rawford, Joyce & Ben
roker, Susan & John
unningham, Edith
avis, Doris & Cecil
augherty, Harry
dittes, Patricia & Albert
uge, Mildred & John
erree, Nellie
olkenberg, Robert
Franz, Lois & Clyde
uller, Jeannine & Glenn
Gentry, David Wayne
Gentry, Michael Vance
Gentry, Patti L.
Gibson, Ruth
Gimbel, Karen & Gregory
Gladson, Laura & Jerry
Green, Waive
akes, Marjorie & Robert
ale, Gloria & Robert
all, Mary & Stephen
azelton, F.
Henderson, Lyle 'Rocky' & Linda
Henderson, Wilfred & Mary
Henson, John & Vanessa
Henson, Shandelle
Hess, Deborah & Charles
Huh, Katherine & Young
Humphries, Frank
Jacobs, Ray
Jansen, Marguerite & Carl
Johnson, Harriet & Harold
Keppler, Burton & Dorothy
Kilgore, Rochelle
King, Cecil
Klein, Eddie



Increasing in popularity are donations of "gifts-in-kind" to SC. This 25' O'Day sailboat was donated by John W. Henson III, of Chattanooga, for the college's sailing class, bringing the number of college boats to three. Some 60 students register each semester for the class.

†Leas, Larry
†Lindberg, Evelyn
†Lindsey, Sharon & Charles
†MacDonald, Nellie
†Malgadey, Beth & Peter
Markoff, Jane Angell
†Mashburn, Sally & Joe
†McAllister, Ione
†McArthur, Benjamin & Caroline
†McClure, Evelyn & Warner
†McClure, Herbert
†McMillan, Betty & Robert
†McMillan, Nancy & Frank
†Medford, Menton
†Midkiff, Lorabel & Marvin
Murphy, Gladys Z.
†Myers, Cliff
†Palsgrove, John & Carol
†Payne, Laurence & Claudia
†Perry, Richard
†Pierson, Dollis & Robert
†Robertson, Marvin & Juanita
†Schiefer, Rita & Mark
†Servoss, Sue & Ronald
†Shim, J.T.
Sparks, Vernon C.
†Spears, James
†Steen, Linda & David
†Swarnier, Julia & O.
†Tate, Winford
†Travis, S. Paul & Grace
†Troxel, Josephine
†Turlington, Rita & Drew
†Walther, Louise
†Welch, Donald
†Wheeler, Mary
†Whidden, Charles
†Wittenberg, Janice & Merlin
†Woodall, Hermon & Irene
Yelvington, Clare

Patron \$10 to \$250

Abbott, Dorothy & Maurice
Abernathy, Jocelyn
Abernathy, Marcia
†Acevedo, Gisela
†Acevedo, Juan
Acuff, Chloe & Fred
Adams, Bonnie J.
Adams, Jessie
Adels, Daniel
Adkins, Lynnette
†Adler, Ruth
Aebersol, Charles
Aguas, Patricia & Michael
Aitken, Kathy
Akens, Olivia
Albock, Doris
Albritton, Elizabeth & Jerry
†Alden, Charlotte
Aldrich, Betty
Alexander, James
Alicia, Waleska
†Allen, Judy
†Allen, Kathy
†Allen, William
Alonso, Waldina & Rene
Altrogge, Dennis
Alvarez, Silco
Amos, Judy & George
Anderson, Becky & Lonnie
Anderson, David
Anderson, Ernest
Anderson, Jeanette & Dale

†Anderson, Joanne & Eugene
†Anderson, Judith
†Anderson, Nancy & Mark
†Anderson, Wayne
†Angelo, Cherie
Arena, Barbara
†Arner, Sandra & Dennis
†Arnold, Pamela & William
Arthur, Richard
Artress, Mary
Ashlock, Betty & Thomas
Ashlock, Marcella
Atkins, Beverly & Jacob
†Atkinson, Mona
Attride, Sherry
†Augustinis, Kimberley
†Aycock, William
Ayers, Marla
Babcock, Marjorie
†Bahr, Petra
†Bair, Nanci & Timothy
Baize, Pearl & Kenneth
Baker, Bernice
Baker, Karen & Darrel
Baker, Murdnal & John
†Baker, Valerie
Baldwin, Karen
†Ballington, Sandra
Bame, Mark & Mitzi
†Bame, Nancy & Lewis
†Banks, Elizabeth & Howard
Banks, Edward
Banks, Joan
Barnes, Laura
Barnett, Janet & Jeffrey
†Barnum, Randy
Barrett, William
†Barrow, Douglas
†Barrow, Tresa & Ronald
Barto, Anita & Leonard
†Barton, Teresa
†Barts, Ronald
†Baskin, Gayle & Richard
†Battle, Deborah & Mark

Bauer, David
 †Bauer, Rondi
 †Bautista, Carmen
 Beardsley, Donnalene & David
 †Beck, Charles & Wanda
 †Beck, Janice & Ronald
 Beckett, Barbara & John
 Beckner, Horace
 Bee, Clifford
 Beers, Robert
 †Bei, Teddie
 †Beihl, Penny
 Benedict, Jeannie
 Benedicto, Donald
 Benge, Debbie & Robert
 †Benjamin, Wilson
 Bennett, Harry & Ercel
 †Bennett, Melisa
 Bennett, Peggy
 Bennett, Sarah & Steven
 †Benson, Mary & Paul
 Benton, Patricia
 Bentzinger, Ronald
 Berggren, Mildred
 †Bergman, Shari
 Berrett, Eldoris
 †Berry, Daniel
 Beugnot, Eva
 Bevis, John
 †Biggers, Pamela & James
 Bignall, Seliene & Orville
 Bilbo, Joan
 †Bird, Edna
 Bishop, Joseph
 Bishop, Leon
 Bishop, Loren
 Black, Patricia
 Blackwell, Sarah
 Blake, Steven & Robyn
 Blanco, Jack
 Blinn, Laurey & Gary
 †Block, Louis
 †Blomeley, Heather
 Blum, Claire & Clyde
 Bodtker, Marceil
 Bogar, Doris & Larry
 †Boggess, Kimberly
 †Boles, Joseph
 †Boles, Samuel
 †Boling, Vickie & Paul
 †Bolton, Harriett & Robert
 Bolton, Lillian
 Bolton, Rhonda
 Bonjour, Richard & Kathleen
 †Bosenberry, Susan
 Boston, Bill
 †Boston, Valerie & Ronald
 †Botten, Beverly
 Bottomley, Betty
 †Boundy, Barbara & Timothy
 †Bourget, Jose
 Bowen, Jodee
 †Boyd, Charles & Velma
 Boyd, Kathy
 †Boyd, William
 †Boyer, Donald
 Boykin, Helen & Charlie
 Boyle, Claudine
 †Boynton, Ruth & Paul
 Boyson, Beverly & Jack
 Brackett, Jimmie & Thomas
 †Braman, Marcia
 Brannon, Cheryl & David
 †Breece, Kathy & Dale
 Bresee, Sharon & Mark
 †Brewer, Sallieann
 Brewer, W. Eugene
 †Bricker, Kathy & Douglas
 Bridges, Astrid & John
 Briner, Nancy
 †Britt, Evelyn

Bromback, Jerald
 Brooks, Dorothy
 Brooks, Linda & David
 Brooks, Louise & Clyde
 Brooks, Martha & Philip
 Brooks, William & Ivy
 †Brown, Debbie
 Brown, Diane & Walter
 Brown, Edith
 †Brown, Glenda
 Brown, Harry
 Brown, Jane
 Brown, Koy
 †Brown, Maxine
 Brownlow, Margaret & Harmon
 †Bruce, David
 †Brunk, Joanne & Richard
 Buch, Marc
 Buck, Elsie
 †Buckland, Melanie
 Buhler, Frances
 Bunch, Patricia
 †Burchard, Sharon
 †Burdette, Emma & Ryan
 †Burdick, John
 †Burgdorff, Betsy
 Burger, Dorothy
 †Burke, Cheryl
 Burke, Lisa
 Burke, Mary & M.
 Burke, Theresa & Kenneth
 †Burks, Quinton
 †Burks, Rebecca
 †Burnham, Stefan & Kristi
 Burnham, Virginia & Gilbert
 †Burns, John
 Burns, Richard
 †Burns, William
 †Burnside, Wilberta
 Burnett, Helen & Frank
 †Bushnell, Vinson
 Butler, Alma
 †Butler, James
 Butterfield, Karen
 †Byard, Mary & Donald
 Byers, Lowell
 Byers, Mary
 †Byford, Mark
 Byrd, Bernard & Mary
 †Byrd, Linda
 Cabalo, Gerry
 †Cain, Gregory
 †Cain, Helen & Roger
 †Cain, Kathleen
 Caldwell, Norman
 Campbell, Katherine
 †Campbell, Melvin & Marjorie
 †Cannon, Cris
 †Cannon, Paul
 †Cantrell, Daniel
 Cantrell, Tammy & Terrance
 Carballal, Rebecca & Manuel
 Carithers, Juanita
 †Carlson, Quinette
 †Carlson, Steven
 Carlton, Ashley
 †Carney, Robert
 †Carr, Duane
 Carroll, Frances
 Carron, Ellen
 Carron, Verlie
 †Cartwright, April
 Cash, Robert
 Caudill, Billie
 Caviness, Linda & Larry
 Chaij, Nicholas
 †Chambers, James
 †Chance, Jean
 †Chandler, Connie
 Chapin, Carl & Betty
 †Chase, Donald

†Chase, Jeanne
 †Chase, Theodore
 Chastain, Allan
 Chastain, Renee
 †Chavez, Sylvia
 Cherne, Scott
 Chesney, Jan & Evan
 †Chesnut, Marsha
 Chesnut, Robert & Ruth
 †Chilson, Jeffrey
 Chisholm, Cheryle
 Chism, Robert
 †Christensen, Carol
 Christiansen, Hugo
 †Christiansen, Kathie
 Chu, Peter & Linda
 Church, Terri
 Cirigliano, Anthony
 †Ciuffardi, Americo
 †Clark, Cheryl
 †Clark, Daisy & Michael
 †Clark, James
 Clark, Karen
 †Clark, Linda
 †Clark, Sherri
 †Clarke, Joan
 †Clarke, Judy & James
 Clayton, Deborah & Rob
 †Cliett, Harold & Joy
 Closser, Myrna & Jim
 Coble, Jr., John
 Coble, Normalou
 Cochran, Lawrence & Mary
 †Cockrell, Lynda & Vann
 Codington, Jo & Mark
 †Coggin, David
 Cole, Roy & Roberta
 Collier, Billy & Nan
 Collins, Betty & E.
 Collins, Lettie
 Collins, Vanetta
 Collins, Virginia & Edward
 †Colvin, Gaye
 †Compton, Kathy & Crawford
 †Compton, Marjorie
 †Comston, Mary
 Cone, Sharon & Arthur
 Conerly, Donna
 †Conerly, Jamie
 †Conerly, Jerre & Carrie
 Connell, Goldie
 †Cook, Cheri & Charlie
 †Cookson, Royce
 Coolidge, Herbert
 Coolidge, William
 Coon, Glenn
 Cooper, L. & Adrian
 †Copley, Marietta
 †Corbett, Patricia & Bernard
 †Corrigan, Monica
 Costerisan, Francis
 Coston, Debra & Jeffrey
 Coston, Howard & Maralea
 Cotham, Joyce
 Cotton, David
 †Couch, Kathleen & Robert
 †Couillard, Marty & Michael
 †Cowan, Lisa
 †Cowley, Myra
 †Cox, James
 †Cox, Norvelle
 †Crabtree, Susan
 Crago, Erric & Sharon
 Crawford, G. & Roy
 Cress, Lynn & David
 †Cress, Robert & Karen
 Crews, Lula & Joseph
 Crews, Sue
 †Critchlow, Janet
 Crosby, Bobra
 Crosby, Carol & Timothy

Cross, Dale
 †Cross, Hubert
 †Cross, Jenny
 Crowder, Katharyn
 Cruz, Damaris
 †Cruz, Ildefonso
 Culbert, Dorothy
 Cullens, Ann
 Culpepper, James
 Culpepper, Judy
 Culvey, Marie
 †Curtis, Ruth & Glenn
 †Czerkasij, Victor & Rene
 Dahl, Jeanette
 †Dake, Rheba
 †Dalton, Marilee & H.
 †Dalusong, Rhona
 †Daly, Denise
 †Damouni, Eliana
 Damron, Mary & Chester
 †Daniel, Dennis
 Darbo, Doris & Jere
 Darnell, Margaret & Nolan
 Dart, Archa
 †Dart, Erl
 †Davidson, Susan & Tommy
 †Davis, Cathy
 Davis, Clifton
 Davis, Cosby
 Davis, Frances & Charles
 †Davis, Gordon
 Davis, John
 †Davis, Michael
 †Davis, Ronald
 †Davis, Terry & Melanee
 †Davis, Victor
 †Davis, W. & Janet
 †Dawaf, Laneta
 †Day, Randy
 Day, Thomas & Cynthia
 DeLay, Judy
 †Dean, Eloise
 †Debard, Robin
 †Dedeker, Judith
 †Dees, Deborah & Don
 Degrave, Sheri
 Deloney, George
 †Denler, Lucille
 †Dennis, David
 Dever, Arlene & Homer
 †Dever, Delores
 †Dever, Ronda
 †Dick, Don & Joyce
 †Dick, Linda
 Dickerhoff, Beverly
 Dickerson, Marjorie & Albert
 Dickinson, Ruth & Robert
 †Disheroon, Terri
 Dittes, Albert
 †Dixon, Benvena
 †Dixon, John
 †Donesky, Melvin & Julie
 Donesky, Peter
 Donets, Peter
 †Dorr, April
 †Dortch, Stacy & Howard
 †Drachenberg, Robert
 †Drafts, Debra
 †Drake, Beverly & Robert
 †Dreos, Mary
 Dresser, Emily
 †Driscoll, Phyllis
 Driskill, Mark
 †Dubois, William
 Dubose, Robert
 †Dubsky, Robert
 †Duckett, Beverly
 †Duckett, Harold
 Duerksen, Russell
 †Duff, Barbara

"If you have not often felt the joy of doing a kind act, you have neglected much, and most of all yourself."

A. Nielsen (1897-1980)

uke, Donna
uman, Leroy
under, Terrance
unn, Maurice
urham, Marjorie
urichek, Betty
urichek, Jr., Peter
urocher, Robert
utton, Joy & George
ykes, Donald
ysinger, P.
arnhardt, Jeanette
asley, Brenda
ast, Marie & Robert
aton, Suzanne
dgmon, Marchie
dwards, James
irich, Paul
ldridge, Gary
lliott, Kathy
lliott, Richard
lliston, Judy & Bruce
lmendorf, Sheila & Frederick
lwin, Sheila
lmerling, Robin
ngel, Debra
rickson, Joseph
rickson, Richard
rmer, Susan
rnst, Robert & Teresa
rskine, Everette
rwin, James
rwin, Juanita & Robin
rwin, Robin & Budehia
squilla, Agnes
sterline, Richard
strada, Tamara & James
verett, Rebecca
acundus, Leanne
alkowski, Michelle
anselau, Glenda
arr, Henry
arrell, Steven
eldbusch, Patricia
erguson, Linda
ernandez, Ralph
ernandez, Virginia
ields, Sally
igueroa, Jorge
iliberto, Jeffrey
illman, Don & Dolly
illman, Jinnie & L.
Finley, Nadine & David
ishell, Karen
Fisher, Carolyn & Richard
Fitzgerald, Douglas & Anne
Fitzgerald, Steven
lach, Barbara & Charles
Flood, Twila & Richard
Flynt, Emma & Harold
Fogg, Pauline
Foote, Geraldine & Harvey
Forbes, Harry & Judith
Forbes, Valorie
Forbes, Wanda & Daniel
Ford, Blanche
Ford, Cindy & Mark
Ford, Heide & Hubert
Ford, Jennifer & Dale
Forsy, David & Laronda
Foster, James & Glenda
Fowler, Gladys
Fowler, Lynda & Ronald
Fox, Carol
Fox, Lorene
Fox, Ronald
Frame, June
Francis, Lornette
Francisco, Linda & Jack
Franklin, Alvin
Franklin, Patricia

Franz, Eulalia & Clyde
†Frederick, Rosalie & Daniel
†Freeman, Berneice
†Freeman, Richard & Cathy
French, Sarah
Fritts, Susan
†Frye, Elgin
Fulfer, James
Fuller, George
Fuller, Robert
Futcher, Arlene & Terence
Futcher, Carol
Gabbard, David & Rosa
Gagne, Denise
†Gagnon, George
†Gallimore, Evonnie & E.
Gano, David
Gantt, Mabel
†Gardner, Joseph
†Gardner, Roger
†Garner, Karen
†Garrett, Jeffrey
†Garrett, Stephen & Kathy
Garrigan, Mary
Gates, Brenda & Douglas
Gates, Meraldine & Richard
†Geach, Geneva & Robert
Geach, Patricia & Robert
†Geach, Roger
Gearhart, Bernice
†Gearhart, Joel
†Gebhard, Mary & Daniel
†Geisinger, Jere
†Gennick, Ramona
Genton, Lola
Gershon, James
†Gibbon, Bruce & Alice
†Giebel, Rita
†Giebell, Elizabeth & Richard
†Gilbert, Russell
Giles, Ollie & Stanley
Gilkes, Lucia
†Gillen, Tanya
†Glantz, Susan & Timothy
†Glass, James
†Glass, Teria
Godenick, Mark
†Goeckeritz, Bruce & Laurel
†Goff, James
†Gohde, Joyce
Gonzalez, Rene
Gooch, David & Kathryn
†Good, Cherie
†Good, Cheryl
Goodloe, Kathleen
†Goodman, Carolyn & Richard
Goodner, Elbert
†Goodrum, Norris & Pamela
†Gracia, Ruth
Graham, Coretta & Obed
Graham, Doris
Graham, L. & Leon
Graves, Cecil & Lucille
Graves, Mary & Ted
Graves, Melanie & George
†Graves, Otis
†Gray, Kenneth & Brenda
†Gray, Rocky
†Green, Diana
Greenawalt, Dennis
Greene, Michael
†Greenleaf, Floyd
†Gregory, Sheryl & James
†Griesman, Kay
Griffin, Peggy
†Grimm, Terry & Diana
†Grimsley, Steven & Patricia
Grindley, Jamie & Timothy
Groome, Robert & Jewell
Grundset, Edgar & Valera
†Grys, John
Guild, Esther

Guinn, Janyce
†Guire, Charles
†Gullett, Flint
Gutekunst, Gerard
†Hack, Amy & David
†Hackleman, Kristine
†Hadley, Carroll
Hagan, B. J.
Hakes, James
†Hale, Freda & Richard
†Hale, Joyce & James
†Hales, Frances
Haley, L.
†Haley, Steven & Malinda
Hall, Diane & Roger
†Hall, Donald
†Hall, Tommy & B.
†Halley, Gregory
†Hallman, David & Peggy
†Hallman, Joyce & Wesley
Hallock, Dora & Lloyd
Hallock, Duane
†Halverson, Mary & Nathaniel
Hamilton, Cindy
Hamm, Minon
†Hamm, Thomas
†Hammer, Charles & Lora
Hammond, Warren
Hand, Ronald
†Hankins, Sharon
Hannum, Judith & James
†Hano, Tangi
†Hansen, Leif & Donna
Hansen, Robert
Hansen, Thomas
†Hanson, Cindy
†Hanson, Janel
†Hanson, Janie
†Harawa, Jennifer & David
Harder, Margaret & Lloyd
†Hardin, Tonia

Harding, Eva & Kenneth
Hardy, Linda
Harlow, Bruce
Harlow, Lynell & Wayne
†Harnage, Ronald
Harold, Donna
†Harper, Marggie
Harrelson, Amos
†Harrelson, Joyce
†Harris, Ruth & Charles
†Harrison, Elizabeth
†Harrison, Esther
†Harrison, Victor
Hart, Carol
†Hartwell, Jeanne & Raymond
Hartwell, Thelma
Hasel, Gerhard & Hilde
Haskell, Billy
Haveman, Leisha
†Haveman, Theodore
†Hawkins, Lawrence
Hawthorne, Bill & Mary
Hay, Cherie & Bill
Haynes, Paula & Douglas
†Haynes, Sandra
Hayward, Joseph
Heath, Earleen
Hedrick, Mary
†Hefner, Janlyn & Stephen
†Heidinger, Karen
†Heisler, Bruce
Hellgren, Nancy & Morgan
Hendershot, Hazel & Hoyt
Hendershot, Ralph
†Henderson, Dixie
Henderson, Mary & Orville
Hendry, Malone
Henson, Brenda
Henson, Lucy
†Henson, Will & Gertrude
†Herman, Gary



Other gifts-in-kind include this IBM-compatible terminal shown here with operator Douglas Hursh, a senior religion major. The gift of four terminals, three printers, software, and programming support was made to the Division of Religion by Paul and Bille Burdick. Also in the package: a Scantron Optical Mark Reader Data Terminal for automating grading procedures.

†Herman, Ronald & Linda
 †Hernandez, Daniel
 †Herod, Janita & J.
 †Herr, Laurie
 †Herren, Carla
 †Herren, William
 †Herrmann, Teresa & Lyle
 †Hess, Joycelyn & David
 †Heston, Mark
 †Hibbard, Virginia
 †Hickman, James
 †Higby, Ruth
 †Higgins, Ruth
 †Hilaire, Kellman & Shirley
 †Hilderbrandt, Audrey & Dwight
 †Hill, Vernon
 †Hilton, Alma
 †Hines, Donna
 †Hinson, Kathryn
 †Ho, Rosalind
 †Hodder, Richard
 †Hoekenga, David & Carole
 †Holdridge, S.R.
 †Holland, David
 †Holland, Donald
 †Holland, Judith
 †Hollis, Geraldine
 †Holloway, Marie
 †Holmes, Jane
 †Holmes, Oliver & Laura
 †Holowach, Joan
 †Holt, Judith & B.
 †Holt, Ketty & Jerry
 †Honore, Daniel
 †Hooper, Harry & June
 †Hooper, Rainey
 †Hoosier, Marianne
 †Hoover, E.
 †Hoover, Paul & Patricia
 †Horton, Marian
 †Houck, Florence & Duane
 †Howard, Edgar
 †Howard, Keith
 †Howard, Lorella & Larry
 †Howard, Melvin
 †Howard, Patricia
 †Howe, Gary
 †Hoyle, Sharon & Jerry
 †Hoyte, Jahna
 †Huber, Mark
 †Hudson, Jennie
 †Huff, Richard
 †Hughes, Claude & Winnie
 †Hughes, Patti & Gene
 †Hughes, Ross & Betty
 †Huitt, Michael
 †Hulsey, Harry & Berneice
 †Hunt, Bonnie
 †Hunt, Constance & L.
 †Hunt, Dolores
 †Hunt, Katye
 †Hunter, Thomas & Melinda
 †Huntzberry, Mary
 †Hyde, Sylvia & Bradley
 †Hyder, Mark & Florence
 †Hyder, Robert
 †Ilardi, Teresa
 †Ingersoll, James
 †Ingram, Ruth
 †Ingram, William
 †Irizarry, Kathryn
 †Irwin, Ruby & John
 †Ivey, Alyce
 †Ivey, Darlene & E.
 †Jackson, Connie
 †Jackson, Laurie & Jeffrey
 †Jacobs, Lois & Jamile
 †James, Alma
 †James, Gloria & Samuel
 †Jameson, Masie
 †Jansen, Paul

†Jarrett, Darla
 †Jenks, Lowell
 †Jennings, Margie
 †Jensen, Paul & Shirley
 †Jetter, Cheryl
 †Jobe, Bob
 †Jobe, Kelly
 †Johns, Marjory & Kenneth
 †Johnson, Andrea & Delbert
 †Johnson, Curtis
 †Johnson, Frances & Ronald
 †Johnson, Judy & Ertis
 †Johnson, M.
 †Johnson, Priscilla
 †Johnson, Renita
 †Johnson, Sonja & Larry
 †Johnson, Thelma
 †Johnson, Valorie
 †Johnston, Echo & Thomas
 †Johnston, Lori
 †Joiner, Johnita & Joseph
 †Joiner, Judy & Jeff
 †Joiner, Mable & James
 †Joiner-Timon, Becki
 †Jones, Barbara & William
 †Jones, Brenda
 †Jones, Cheryl & Steven
 †Jones, Elvine
 †Jones, Theresa
 †Jordan, Annie & Chester
 †Jorgensen, Gail
 †Juhl, Albert
 †Kalmansson, Kathryn
 †Kalmansson, Paul
 †Kamieneski, Robert
 †Kastorsky, Ingrid
 †Kastorsky, Sergio & Collette
 †Kay, James
 †Keaton, Marlene
 †Keele, Don
 †Keevert, Ernestine & Ellis
 †Keith, Nellah & William

†Keizer, LaVerne
 †Keizer, Sheila & Ira
 †Keller, Marie & Gregory
 †Kelley, Larry
 †Kemmerer, Deborah & Frank
 †Kendall, Annabelle
 †Kendall, Karen
 †Kendall, Robert
 †Kennedy, L. & Howard
 †Kennedy, Paul
 †Kenny, Gladys & E.
 †Kenyon, Gerald
 †Kenyon, Sheryl & Robert
 †Kijak, Marie
 †Killen, Edward
 †Kimber, Alice
 †Kinder, F. & J.
 †King, Aubrey
 †King, Gregory
 †King, Joan
 †King, Jolena & Roger
 †King, Mary
 †Kingsbury, Bertha
 †Kinley, Todd & Karen
 †Kinsey, Martha & Herbert
 †Kinsman, Jacqueline
 †Kirkham, Kenneth
 †Kirstein, Bill & Pat
 †Kiture, Andrea
 †Klaver, John
 †Klein, Kay
 †Klein, Sylvia
 †Kleppe, Betty
 †Klim, Dean
 †Klinvex, Elizabeth & Christopher
 †Klinvex, Kevin
 †Knarr, Catherine
 †Knecht, Vickie & Douglas
 †Knight, Rowland
 †Knox, Lori
 †Koester, Beverly & Carl
 †Koobs, David

†Kostenko, Chana & Victor
 †Kovalski, Jr., Gerald
 †Kovalski, Karen
 †Kovalski, Ken
 †Kovalski, Sandra & Gerald
 †Kretschmar, Donna
 †Krishngner, Stephanie
 †Kroeger, Don
 †Kruger, Thomas
 †Kuester, William
 †Kuhlman, Kristin
 †Kujawa, Carolyn
 †Kummer, Christine
 †Labar, Sandra
 †Lacey, Gloria & Charles
 †Lacey, Holly
 †Lafever, Joanne & Beecher
 †Lafever, Susan
 †Lale, Timothy
 †Lampert, Judy
 †Land, Edith
 †Lanfear, Carolyn
 †Larkin, Mary
 †Lau, Carmen & Young
 †Laubach, Florence & Chaucey
 †Laudenslager, Colleen
 †Lauer, Nadine & John
 †Laventure, Richard
 †Lawrence, Paula & David
 †Lawter, Michelle
 †Leach, Roger
 †Learned, Scott & Linda
 †Lebard, Robert
 †Lebaron, Judith & John
 †Leblanc, Argenta & Paul
 †Lechler, Elizabeth
 †Lechler, Linda & Donald
 †Ledford, Linda
 †Lee, Jane
 †Leeper, Judy & James
 †Lemon, Alice
 †Lesko, Lennette & Arthur
 †Lester, Vera
 †Lewis, Rod & Pamela
 †Ley, Kimberly
 †Leyva, Jane & William
 †Liebelt, Lonny
 †Lien, Jerry
 †Liles, Sadie
 †Lilley, Lilah
 †Lincoln, Gladys & Robert
 †Lindsay, John
 †Lindsey, Nathan
 †Link, Mary & James
 †Lippert, Richard & Karen
 †Litchfield, Carol
 †Litchfield, Leclaire
 †Litchfield, Thelma
 †Littell, Bonita
 †Livingston, Pamela
 †Livingston, Raymond
 †Lobdell, Opal
 †Lockwitz, Linda
 †Logan, Anna & Hershel
 †Loggins, Cathy
 †Lonberg, John
 †Long, Angeline
 †Long, Matthew & Beth
 †Longley, Max & Jean
 †Lonto, Robert
 †Loor, June
 †Loor, Susan & John
 †Lopez, Delpha & Ruben
 †Lord, William & Eleanor
 †Lothian, Priscilla
 †Lowe, Carolyn & Michael
 †Lowe, Jeanne
 †Lowe, Shawn
 †Lowman, Marvin
 †Ludington, Arlene & Darryl
 †Lukat, Lucille

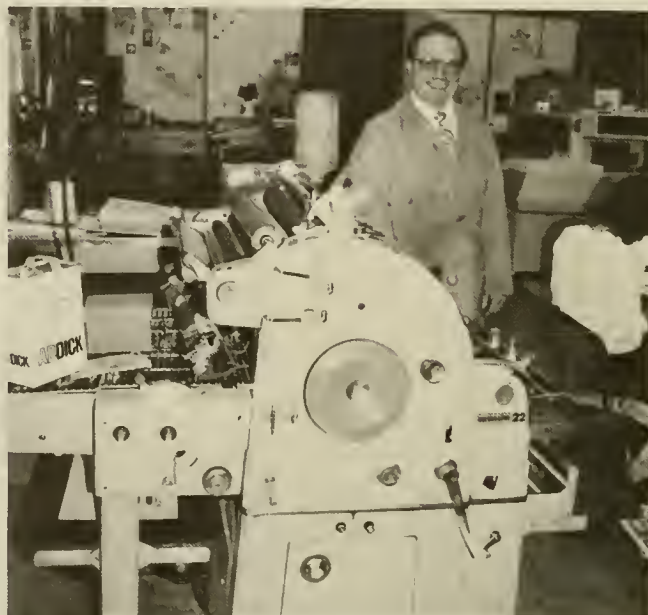

John Durichek, a former president of the Alumni Association, stands happily next to the MGD Offset Press donated by Howard Sutton. This and 5,000 pounds of paper are just two of many gifts-in-kind donated each year to Southern College. If you would like to know more about donating gifts-in-kind, please contact the Development Office at Southern College, (615) 238-2111, ext. 828.

"He that does good for good's sake seeks neither praise nor reward, but is sure of both in the end."

William Penn (1644-1718)

nd, Audice	Merriman, James & Margarita	Olsen, Hollis & Nathlene	†Pohle, Candace
nn, Donna	†Messer, Loretta	Olson, Jessie	†Pohle, Victor
nn, Robert	†Messinger, Jon	Orange, Patricia	Polen, Donald
ons, Edward	†Messinger, Nancy & H.	Orr, Jack & Virginia	†Polite, Donna
ace, Lisa	Meyer, Bonnie & Mearle	†Osterhout, James	†Pollett, Brian
acias, Magaly	†Meyer, Chris	Ott, Helmut & Myrna	†Pollett, Stephanie
acLafferty, Merritt	Meyers, Kerstin & Daryl	Ott, Vivian	†Porter, Duane
acLafferty, Robert & Ruth	†Michaelis-Pope, Michael & Karla	Otto, Margaret	†Porter, Mary & Gregory
acmillan, Katherine	†Middaugh, Patsy	Owensby, Peggy	†Porter, Meri
azy, Albert	†Miler, Harold	Oxberger, Everett	†Porter, Sheri
adeja, Bonnie	Millburn, Barbara & Dennis	†Pabon, Milca & Daniel	†Potter, Carole
ahdem, Har	Miller, Ann	†Paden, Carolyn	Potts, Kathy
ahrle, Sylvia	Miller, Bette & Francis	Paden, Cecil	Powell, George
aiden, Frances	Miller, Opal	†Page, Kimberly	Powers, Sylvia & Stephen
alin, Douglas & Nancy	Miller, Rita & Gordon	Palmer, Elaine	†Powery, Glover
ann, Elizabeth	†Miller, Roxanne & Kenneth	†Palmiter, Regina	†Pratt, Perry & Robin
ansfield, David	Miller, Scott	†Palsgrove, Michael	†Predmore, Dawn
arion, Dora	Miller, Susan & George	†Pangman, Margaret	†Price, Candace
arkoff, David	†Miller, Valerie & Roger	†Pape, Judy	†Priddy, Kenneth & Susan
arlowe, Linda & James	Mills, Joyce & Harry	†Paradis, John	†Priest, Joseph
arschner, Max	†Mills, Shirley	Park, Betty	†Prins, Peter
arshall, Mary & John	†Miskiewicz, James	Park, Lester	Pritchett, W. Gary
arshall, Walter	†Mitchell, Charles	Parker, A. Roland	†Pruski, Jacqueline
artin, Betty & Weldon	Mitchell, Cynthia & Brian	Parker, Philip	Pumphrey, Edward
artin, Douglass	†Mitchell, Sharon	Parker, Vera	Quinn, Sharon
artin, Eva	Mitchell, Viola & Alfred	†Parkhurst, Jorey	†Rada, Ephraim
artin, Laura	Mizelle, Catherine	†Parks, Donita	†Rada, Norman
artin, Merilee	†Mock, Rhonda & F. Jesse	†Parnell, Jack	†Rahn, Vicki & Charles
artin, Philip	†Mollenkopf, Dawn	Parra, Luis & Nancy	†Ralls, Jane
artin, Richard & Teresa	†Montaperto, Vito	Parrish, Craig	†Rambo, Beverly
artin, Scott	Moore, Barbara & W.	Parrish, Todd & Lisa	†Ramsey, Anne
artin, Virginia	†Moore, Cynthia	†Partlo, Michael	Ramsey, John & Linda
artin, Walter	†Moore, Daniel & J.	†Pate, Sandi & Donald	Randolph, Karen & Gary
arwa, Esther & Esther	†Moore, Evie	Patrick, Linda & A. Stephen	†Randolph, Linda
assengill, Cloie	†Moore, Gary	Patrick, Virginia	Rathnam, John
ather, Glen	Moore, Kay	†Patton, Kimberly & Richard	Ray, Herman
ather, Kathy	Moore, P. J.	Paul, Wesley	Read, Billy & Patricia
athews, Dorothy	Moore, P. Jones & Patricia	Paxton, Carolyn	†Rector, Patty
athieu, Ferrel	†Morgan, Dale & Johnna	†Payne, Donald	†Reece, Delphyne
athieu, Raymond	Morris, Sharon	Payne, Laveta	†Reed, Rowanda
atheis, Wanda & Jay	†Morris, Stephen & Rebecca	†Payne, Rebecca	†Reese, Carolyn & Gary
ayden, Iris	†Morris, W.	Peck, Karen	†Reese, Henry
†Bride, Nancy	Morrison, Karen & Gary	Peek, Ava & Norman	†Regal, Sandra & Austin
†Broom, Dan & Myra	†Mosley, Keith	Peek, Marvin	Reiber, Eunice & Milton
†Calla, J.	Mote, Donald & Rene	†Peek, Mary	Reid, Nelda
†Candless, Clarence	†Motschieder, Edward	Peeke, Marilyn & John	Reinsch, Deborah
†Caughan, Cindy	†Mountcastle, Timothy & Sherrill	Peel, Gerald & Tammy	Remley, Hilda
†Clellen, Daniel	†Mueller, Nancy	†Peel, Michael & Lisa	Reyna, Wilfred
†Clintock, James	†Mullins, John	†Pellerin, Holly	†Reynolds, Carol
†Clung, Michael	Mundy, Susi & Bill	Pelletier, Eugene	Rhodes, Faye
†Clure, Edith & Alfred	†Murphy, Mark	†Pendergrass, Jessie & Gordon	Rhodes, Harry
†Clure, Howard	†Murray, Myrlene	Pennington, Betty & E.	†Rice, Janice & Desmond
†Colpin, Lois & Glenn	†Myer, Beulah	†Penno, Candice & Paul	†Rice, Kevin & Teresa
†Connell, Mary	Myers, Elaine	Peters, Louesa	†Richards, Kenneth
†Coun, Ramona & Edward	†Myers, Patricia	Peterson, Betty & Garland	†Richards, Linda
†Craken, Carole	Myers, Richard & Donna	Peterson, Brenda	Richards, William & Evonne
†Cullough, Edward	Neal, Linda & Edward	†Peterson, Jay	Richert, Joyce & Arthur
†Curdy, Lynda & Robert	†Neet, Kenneth	†Peterson, Judith	Rickaby, Linda & Gerald
†Donald, Vicki & Andy	Nelson, Harry	Pethel, Michael	†Ricks, John
†Elroy, James	Nelson, Katrina	†Pettengill, Michael	Riffel, Ruth & Andres
†Endree, Sylvia & Robert	Nelson, Lorene	†Pettigrew, Charles	Riggs, Helene & John
†Fadden, Karen	Newbern, John	†Pettigrew, Ursula	Rilea, Florence
†Faddin, David	†Newcomb, Joseph	†Phibbs, Curtis & Cynthia	Rilea, LaSina & Lester
†Farland, Martyn	Nicholaides, Evelyn & Mitchell	Phillips, Lorraine & Louis	†Rima, Ethel
†Grady, Jay	†Nichols, Jacqueline	Philpott, Frankie	Rimmer, Denita
†Grady, Sharon & Glenn	Nielsen, Penny	†Phipps, Sherri	†Ringer, Brian & Joelle
†Kee, Frances & A.C.	Niswonger, Jerome	Piatt, Wayne & Linda	Ringer, Carol & Benjamin
†Kee, Lois	Noble, Gad & Dorothy	Pichler, Floyd	Ringstaff, Mykal
†Kenzie, Eugene	†Nolan, Joseph	†Pickell, Ronald	†Ritchie, Catherine & Max
†Kinney, John & Barbara	†Nordling, Mildred	†Pickett, James	†Rittenhouse, Floyd
†Kinney, William & Lillian	†Norskov, Kay & William	Pierce, Beatrice & Charles	†Ritzler, Pamela
†Mahen, Lynne & Lonny	†Norton, Peggy & James	Pierce, Bruce & Doris	†Robb, Mark & Judy
†Millan, Paul	†Numbers, Ronald	†Pierce, Cheryl	†Roberts, Donna
†Nilus, Jack	†O'Day, Carol & Patrick	Piercy, Charles	†Roberts, James
†Nulty, John & Frances	Oakes, Virginia & William	†Pierson, Martha	†Robertson, Alicia & Jonathan
†Pherson, Nanette	†Odell, Michael	Pierson, Pauline	†Robertson, Cheryl
†Taggart, Jan	Odom, Myrna	†Pilon, Jerrell	Robertson, Earl
Vay, Pamela & John	Oetman, Bonnie & Harvey	†Pine, Jerry	Robertson, Karla
†danich, Jerry	Oft, Juvemia	Pitman, Tui	†Robertson, Randall
†ert, Clifford & Dona	Ohman, Lisa	†Platt, Barbara & William	†Robinson, Alyce
†ashenko, Vincent	Oliver, John	†Platt, Naomi	Robinson, Elenora
†andez, Lincoln & Cynthia	Olmstead, Lila	†Plummer, Suzanne	†Roddy, Donna & Harold
		Poenitz, Emey	

"One man gives freely, yet grows all the richer; another withholds what he should give, and only suffers want."

Proverbs 11:24 (Revised Standard Version)

Roddy, Fairra
†Rodgers, Robert
Rodgers, Rozelle
Rodman, Brenda
†Rodriguez, Julio & Maria
Rodriguez, Raquel
†Rogers, Darlene
†Rogers, Kenneth
Rogers, Marvin
†Rogers, Teresa
†Rolf, Carolyn
†Rolf, Susan & Robert
†Rolls, Jana
†Rood, Warren & Debra
†Roper, Eleanor
†Roscher, Wilfred & Lorrie
†Ross, Cheryl
†Rourke, Drury
†Rouse, Byron
†Rouse, Gary
†Rowland, Douglas
Rowlett, Phyllis
Rozell, Kenneth
Ruckle, Shirley & O. Raymond
Ruf, Lucia & Warren
Ruggles, Alan
†Ruiz, David & Beverly
†Rumsey, Mark & Susan
†Runnals, Edward
Runyon, Clyde
†Russell, Denise
†Ryals, Virginia & John
†Ryan, Brenda
†Rynearson, Suzanne
†Sager, Charles
†Sagert, Mark & Reba
†Sales, Deborah
†Salgado, Juan
†Salhany, Dorothy & Phaize
†Salhany, Karen
†Sanders, Thomas
Saphiloff, Andrew
†Sarakas, Mark
†Sarakas, Patti
Sauder, Vinita & Greg
Sauls, Helen & R. Lynn
†Sawtell, James
†Sax, Carl & Rusti
†Schey, Diana
Schlisner, Sharon & Everett
Schlisner, Suzanne
†Schmehl, Malcolm
†Schmidt, Steven & Pamela
Schoen, Joya
Schoen, Valentin
Schomburg, Sheila
Schriber, John & Marilou
†Schriber, Kathleen
Schwab, Walter
Schwinn, Karl & Katie
†Schwotzer, Karen
†Scoggins, Nelda
†Scott, Barry
Seek, Vesta
†Seeley, James & Jessie
Seeley, Pam & James
Seery, Becki
Seidel, Lynda
†Selby, Kyle
†Selent, Harry
†Self, Beverley & Donald
Serikaku, Dianna & David
Seth, Michelle & Douglas
†Setters, Kimberly
†Severs, William
†Severt, Trudy
Shafer, Edwin & Judy
†Shafer, Joseph
†Shaffer, Nancy & Duane
Shain, Martha & Martin
Sharian, Serphouhi
†Shaw, Ann & Kenneth
Shaw, Debra & Carl

†Shaw, Kevin & Terry
†Shaw, Terry
Sheddan, John
†Sheer, Keli
†Shelton, Anita & Donald
Shepard, Richard
Sheram, Imogene
†Sherman, Roby
†Sherrill, Barbara
†Sherrill, Reba
†Shields, Charles
Shields, Jonathan & Maureen
Shields, Ruby
†Shoemaker, John
†Sholtes, Carole & Robert
Short, Garnette & Donald
Short, Janice & Donald
Shoup, Betty
Shrader, Sandra & John
Shreve, Ruby
†Shriver, Linda
†Shull, John
Shultz, Kari
Sias, Kim
Sias, William & Esther
Siddall, Rodney & Diane
†Siler, June
Simmons, Deborah
†Simmons, Heather
Sims, Hershel & Nelly
†Sines, Nancy
Sinnott, Karen
Skender, Irene & Adolph
Slate, Herman
Slate, Myrtle
Sloan, Thyra & Richard
†Small, Tamara
Smart, Constance & Leslie
Smith, Albert
†Smith, Benita
Smith, Carol
Smith, Carol & Ron
Smith, Cherilyn & David
†Smith, David
†Smith, Doris
Smith, Gladys & E. Lewell
†Smith, Joseph
†Smith, Juanita & David
Smith, Kathleen & Ronald
†Smith, Nancy
†Smith, Reba
†Smith, Robert & Susan
†Smith, Rochelle
†Smith, Sheila
Smith, Shirley
Smoot, Joseph Grady
Snide, Hazel
†Snider, Carla & Garry
Snider, Heidi
†Snider, Sondra
Snow, Angela & Timothy
†Snyder, Harriet & Terry
†Sobotka, Lisa
†Soler, Eddie
†Solis, Sylvia
†Solomon, Carol & Dale
Somers, Dorothy
Sorensen, Ella
†Sorensen, Ruby & Neil
Sorrell, Norman & Ruth
Sottong, Lincoln
Soule, Helen & Joseph
†Southard, Bobby & M.
Souza, Tammy
Sowder, Marilyn & Steven
Sowers, Christina
Spady, Linda
†Spangenberg, Lynda
†Spaulding, Salli
†Spears, Cynthia & Richard
†Spears, Daina & John
Spears, Sylvia & Steven

Sperka, Marilyn
†Sperling, Elsie
Sperrazza, Jacqueline & Robert
Spruill, Joy & Milford
Stanaway, Barbara
†Stanaway, Ian & Cindy
†Stanford, Sylvia
Stanley, Coleen & Richard
Staples, Thomas
†Stark, Rebecca
Starkey, Darrel & Connie
Starr, Dorothy & Wilfred
†States, Bruce
†Steadman, L. Marie
Stebbins, Kelly
Steele, Allen
Steen, Linda & Alton
†Steffens, Linda & Randall
†Steiner, Daniel
†Steinman, Donald
Stepanske, Richard
†Stephenson, George & Carey
†Stephenson, Veva
†Stevens, Hazel
†Stevens, Richa & Daniel
†Stewart, Alvin
Stewart, Eleanor & Ervin
†Stewart, Merwin
†Stewart, Richard & Ann
†Stier, Marla & Richard
Stockton, Lenwood
Stone, Dennis
†Stone, Stella
Stone, Thomas
Stone, William
†Stophel, John
Stout, Kathy & Alan
Strawn, Evelyn & Donald
Strayer, Brian
Streiling, Ruth
†Streidl, Pamela
Strickland, Mona
Strickland, Sarah
Strong, Dixie & William
†Stroud, Joelle
Stubbs, William & Barbara
Suarez, Judy
†Sultzbaugh, Marie
Surkey, George & Willie
Sutherland, Gregory & Kay
†Sutherland, Michael
Swafford, Evelyn & John
Swann, Betty
Swanson, G.
†Sweeney, Don & Donna
Sweeney, Mary & Roy
Swigart, Carmen
†Swinson, James & Julie
Swinyar, Carol & Gary
Tait, Bradley & Jill
Tait, Debbie & Stanton
Talmage, Metha
†Tankersley, Connie
Taylor, George & Margaret
Taylor, Malvina
†Taylor, Mary
†Teel, Marsha & James
Tennant, M.
Terry, Bertha & Hollis
Tetz, Emil & Elsie
†Tetz, Linda
Thames, Judith
†Thatcher, Virginia
Thimsen, William
Thomas, Taletha
†Thompson, Carolyn
†Thompson, Deborah & Verle
†Thompson, Dennis
†Thompson, Ira
Thompson, Joanne
Thompson, Margaret
†Thoresen, Brenda & Nelson

†Thurber, Jana & "Mic"
Thurber, Virginia & Wayne
Timberman, Ellen
Tol, Carol & Bill
†Tolas, Carl
†Tolhurst, Ethel
†Tolhurst, Jane & George
†Tompkins, Joel
†Toomajanian, Jane
Torres, Sara
†Tourinan, Rocio
Towles, Eddie
Travis, Aline & Joseph
†Travis, Angela
†Trawick, Clarence
†Trawick, Lynda & Donald
Trimble, Aline
†Trimble, Tamara
Trummer, Max & Esther
†Tucker, Benjamin
†Tucker, Don
Tunnell, Dale & Cheryl
†Turner, George
Turner, Mary
Turner, Walter & Grace
†Twombly, David & Kathy
Tyler, Esther
†Tyson, Elbert & Barbara
Ugarte, Randi
†Van Ornum, Roger
Vanarsdell, Glen
Vance, Kenneth
†Vancleve, Susan
†VandeVere, Robert & Michelle
†Vaughan, Robert
†Velbis, Erwin
Veltman, Fred & Irene
†Vence, Susan & Abdias
Viar, Sue & Paul
Vieth, Catherine
Vincent, Cecilia & Ronnie
Vonhof, Leonard
Voorheis, Alice
Wagner, Cynthia
†Wagner, David
Wagner, Raymond
†Wagner, Rita
†Wahlbon, Anita
Walden, Relious & Beverly
Walker, Judith
Walker, Stanley
Wallace, Thelma
†Waller, Vivian
†Walter, Jed
Walters, Dale & Lezlee
†Walters, James
Walters, Merrie & Clyde
†Wampler, James
Wampler, William
Ward, Mildred & Paul
Wareham, Alice
Warren, Amanda & Grayson
Warren, Steven
Waters, Cora & William
Watkins, Norma & Charles
Watson, James
†Watson, William
†Watt, Elsie
Wear, Barbara & Cecil
Weaver, Diana & Leslie
†Webster, Theodore
Wedel, Janice
†Weeden, David & Laura
†Weekes, Trudy-Ann
Weir, Carolyn & Olavi
†Weiss, Aida & Herold
Weiss, Violet & Josef
†Welch, Brenda
†Welch, Donald
†Welch, Stephen
†Weldemere, Randall
†Wells, Wynette

Vente, David
Vest, Delby & H. Kenneth
Vest, Donald
Vestphal, Cherie
Vetmore, Lynne
Whary, Philip & Helen
Wheat, Andrew & Carol
Wheeler, Alice
Wheeler, Ann & Ben
Wheeler, Ardeth
Wheeler, Betty
Wheeler, Martha
Whetmore, Debra & George
Whicker, Mark
White, Frances
White, Gary & Darlene
White, Karen & Randall
White, Napoleon
Whiting, Albert & Linda
Whitney, Dianna
Whitt, Alice
Videman, Sandra
Viederkehr, Lynne
Viehn, Ruth & Roger
Viese, Calvin & Tami
Viesner, Allene & Charles
Wightman, Harold
Wilcox, Allen & June
Wilcox, Brian
Wilcox, Karen
Wilcox, Sharon
Wildes, Ethel
Wilhelm, Charles
Wilkin, Rick

†Wilkinson, Eva
Will, Bennie
Will, Elaine & Kenneth
Williams, Alice & Gary
Williams, Cindy & H.
†Williams, Debra & Aubrey
†Williams, Gary
†Williams, Karen
†Williams, Larry
†Wills, Tracey
Wilson, Barbara & Fred
Wilson, Cheryl & Kenneth
Wilson, Donald
†Wilson, Pamela
†Wilson, Priscilla
†Wilson, Rebecca
†Wilson, Richard
Winters, Deborah
Winters, Richard
Wiser, Linda
Wohlers, "Bobbie"
Wohlers, William & Rita
Wolcott, Linda & James
†Wolcott, Nannette
†Wolf, Nancy & Ron
†Wolfe, John
†Wolfe, Terry
Wong, Robert
Wood, Izora
Wood, Robert
Wood, Sherry & Michael
Woodruff, Krista & Roger
†Woodruff, Velma & Don
Woods, Cecil

†Woods, Donna
†Wooley, Susan
†Woolsey, Marcie
†Woolsey, Raymond
†Wooten, Henry
†Wooten, Rick
Wrate, Steven & Sonia
Wright, Walter
†Wurl, Jonathon
†Wurl, Loel & Marilyn
Wuttke, Ferdinand
†Wyche, Jayne & James
†Wyness, Beverly
Yamniuk, Walter
†Yancy, David
†Yendreski, Stephen
Yingling, Judy & Bruce
†Yost, Ronda
†Yost, Stephen
†Young, Alva
Young, Brenda
†Young, Lynn
Young, Paul & Karen
Young, Phyllis & Richard
†Young, Telly & Jimmy
Young, Viola
†Younts, Phillip
Zeigler, James & Freda
†Zeman, Nena & Daniel
†Zill, William
Zorber, Everett & Ruth
Zollinger, Johnnie & Terrell
Zollinger, Leland & Virginia



Southern College President Don Sahly receives a check for \$26,500 from George Crumley, treasurer of the North American Division. The college earned the money from the Business Executives' Challenge to Alumni for achieving its 1985-86 annual fund goals. SC's 1987 dollar and donor goals are \$169,500 from 2,400 alumni.

Class Participation in BECA Giving, 1985-86

Class	Class Agent	Donors	Percent	Amount	Class	Class Agent	Donors	Percent	Amount
19-29	Edythe Cothren	26	55	\$3,927.50	68	George Powell	40	36	1080.00
30-32	Eva Maude Martin	17	41	636.00	69	Bill McGinnis	31	27	892.50
33-37	Ercel Bennett	25	52	1,405.00	70	Terence Futcher	51	39	1,957.00
38-40	John Goodbrad	20	51	730.00	71	Roy Dunn	47	32	755.00
41-43	Clifford Ludington	24	55	666.00	72	John Loor	52	36	2,642.50
44-46	Vern Dortch	19	53	642.50	73	Ben Kochenower	50	29	1,632.50
47-48	Robert Wood	16	39	835.00	74	Joyce Cotham	45	26	710.00
49	Frances Andrews	21	54	372.00	75	John Beckett	53	29	1,925.00
50	Roscoe C. Mizelle	17	41	552.50	76	Dale Townsend	65	23	1,655.00
51	Doug Bennett	40	66	3,832.50	77	Laurey Blinn	58	21	1,107.50
52	Layton Sutton	25	57	2,452.50	78	Vinita Sauder	75	26	1,562.00
53	Wallace "Buddy" Blair	37	51	1,132.50	79	Jim Closser	56	22	630.00
54	J. W. Henson III	30	68	670.00	80	Debbie Tait	45	17	1,070.00
55	Grady Smoot	33	72	2,105.00	81	Val Miller	56	19	2,465.90
56	Dean Kinsey	19	46	267.50	82	Brent Barrow	47	18	750.00
57	Ron Rodgers	19	49	606.00	83	Ronald Barrow	59	14	3,975.00
58	Jan Rushing	20	49	594.50	84	Fred Armstrong	38	10	562.50
59	Robert Burchard	18	49	537.50	85	Doug Gates	119	32	720.13
60	James "Buddy" McElroy	22	41	499.00	86	Senior Class	311	97	1,555.00
61	Dan Rozell	23	38	3,355.50		Subtotal — Graduates	1,641		60,544.53
62	James Culpepper	24	38	795.00		Associates —			
63	Dwight Hilderbrandt	26	36	1,425.00		Nongraduating alumni	504		14,602.50
64	David Osborne	24	36	712.50		Other contributions			
65	Herbert Coolidge	31	38	2,000.50		applied to BECA goal	51		80,771.61
66	John Newbern	41	39	2,130.00		Total BECA giving	2,196	34	\$155,918.64
67	Robert Bolton	37	37	\$1,050.00					

RELIGIOUS ORGANI- ZATIONS

Carolina Conference of SDA
Collegedale Church of SDA
Florida Conference of SDA
General Conference of SDA
Georgia-Cumberland
Conference of SDA
Gulf States Conference of SDA
Kentucky-Tennessee
Conference of SDA

CORPORA- TIONS

Adventist Living Centers
Anacapa Company
Anesthesiologists Group
Archer-Daniels-Midland
Badische Company
Boise Corporation
Canadian Health
Central Soya
Committee of 100 for SMC
Collegedale Telephone Company
Collegedale Casework, Incorporated
Continental Company

Dixie Portland Mills
Dow, U.S.A.
Everhart Steel Construction
General Products Corporation
Helene Fuld Trust
IBM, Incorporated
McKee Baking Company
Medical Placement Services
Midcon Corporation
O'Neal Steel, Inc.
Rock-Tenn, Inc.
Schaff Shep
Syntex Laboratories, Inc.
Taco Bell
Village Market
Volunteer Sales, Inc.

FOUNDA- TIONS

AT&T
Appalachian Fund
Benwood Foundation, Inc.
Chatlos Foundation
Community Foundation of
Greater Chattanooga
Dixie Yarns Foundation
Exxon Education Foundation
George I. Alden Trust
J. M. Tull Foundation
K. W. Grader Foundation
Hand Foundation, Incorporated
Presser Foundation
Sears-Roebuck Foundation
State Farm Foundation
Thomas F. Staley Foundation
Westend Foundation



Committee of 100 at Work

Among recent projects undertaken by the Committee of 100 for SMC, Inc., was a \$45,000 renovation of the Convention Center. Guest rooms received fresh paint and new queen beds, and the lobby was completely redecorated to provide guests with an attractive place to register and visit. A new signboard has also been installed near the entrance just south of Thatcher Hall. During the past year, nearly 5,000 guests have stayed at the Center.

Another major project now being completed is an upper campus promenade between Brock Hall and Lynn Wood Hall. The Committee of 100 appropriated \$105,000 for this concrete, stone, and lighting project which increases the safety as well as the aesthetic beauty of the campus.

The committee, organized in 1963 to assist Southern in capital projects, has generated approximately \$8.5 million in such outlays over the past 23 years. William A. Iles is president of the group. Other officers are Bill McGhinnis, senior vice president/executive director; Thelma Cushman, vice president/secretary; K. R. Davis, coordinator; and Robert Merchant, vice president/assistant treasurer.

COMMITTEE OF 100

(Members annually contribute \$500 in dues for the benefit of Southern College)

Robert Adams
E. A. Anderson
Frances Andrews
Sue Baker
Michael Barto
Buddy Blair
Mardian Blair
Jack Blanco
T. G. Bouland
Dewitt Bowen
Robert Bowers
Jim Boyle
Philip Brooks
Al Burdick
Paul Burdick
Arthur Butterfield
B. T. Byrd, Jr.
Tom Campbell
Albert Cason
David Castleberg
Evelyn Castleberg
Chalmer Chastain, Jr.
Jerome Clark
Frederic Cothren
Jesse Cowdrick
Stewart Crook
Jessie Cross

Des Cummings, Jr.
Willis Cushman
Merrill Dart
James Davis
K. R. Davis
Olivia Dean
Lynn Elkins
Randy Elkins
Charles Fleming
Roger Floren
Forrest Fuller
Fred Fuller
J. M. Garner
Phil Garver
H. H. Goggans
Charles Graves
Norman Gully
John Gutierrez
Albert Hall
Stephen Hall
Ted Hamilton
Lyndon Harder
Bill Haupt
C. David Henriksen
Walter Howell

Bill Hulsey
Steve Hulsey
Dale Iles
Bill Iles
Carl Jacobs
Wayne Janzen
David Jarrett
Robert Jensen
O. R. Johnson
Elton Kerr
Charles Kuhlman
Waldemar Kutzner
J. H. Leland
Irad Levering
Charles Lindsey
Don Ludington
D. C. Ludington
Rollin Mallernee
Gerald Martin
Jack McClarty
James C. McElroy
Tom McFarland
Bill McGhinnis
Ellsworth McKee
Jack McKee

O. D. McKee
James McKinney
Denzil McNeilus
Donna McNeilus
Robert Merchant
Martha Messinger
William Metcalf
Herbert Michals
R. C. Mills
Bob Murphy
Harvey Murphy
William Nelson
Parker Neyman
Frank Palmour
Forrest Preston
Winton Preston
Ed Reifsnnyder
Richard Reiner
James Rhodes
Wayne Rimmer
Herbert Rogers
Jan Rushing
Erich Schmidt
Bob Scott

Grace Shaffer
Margaret Sharp
Rahn Shaw
J. T. Shim
Marion Simmons
Al Sines
Earl Smith, Jr.
William O. T. Smith
Lewis Sommerville
Don Spears
Elmyra Stover
Student Association of SC
Dennis Taylor
Victor Taylor
William H. Taylor
William H. Taylor II
James Thomas
Martha Ulmer
Sanford Ulmer
John Wagner
Louis Waller
Harley Wells
Charles E. Whidden
James R. Williams
David Winters
Clara Wright

Travel with Southern College
and your fellow alumni on

The Best of Britain Tour 1987

May 26 to June 12

Visit England, Scotland, Wales

Price: \$1595

Write: William R. Wohlers, Director
Division of Humanities, Southern College, P.O. Box 370
Collegedale, TN 37315-0370



Carolyn Niemeyer Memorial Scholarship Fund Established

In honor of Carolyn Cothren Niemeyer, born May 18, 1943, who died July 17, 1986, in Avon Park, Fla.

Carolyn graduated from Southern College twice—A.S. in 1978 and B.S. in 1980—and subsequently developed curriculum and taught operating room and recovery room procedures for Southern's students on the Orlando campus. She also taught pediatrics and had undertaken master's degrees in counseling and nursing.

She is survived by her husband, Wayne; sons, Matthew and Mark; a sister, Betty Mikk; and the Cothren family.

Former classmates and friends wishing to add to this permanent nursing scholarship fund in her memory may contact the Development Office.

At Rest



LILAH NESTER LAWSON LILLEY, 82, died September 4, 1986, in Chattanooga. She had taught in the education department at Southern from 1969 until her 1975 retirement. Prior to that, for four years she was principal at A. W. Spalding Elementary School in Collegedale.

Born in Indiana, Lilah began teaching there at age 17. After her marriage to Albert Lawson, a teacher who became a pastor, she taught in Florida, Virginia, Ohio, Pennsylvania, and New York. Pastor Lawson died in 1952 and she returned to college. She graduated from Southern with honors in 1953. She deaned here and taught English the following year, then in 1955 received a master's degree from George Peabody College at Vanderbilt University in Nashville.

Lilah was supervisor of education for the Texas Conference from 1955 to 1959. That year she married Herbert Lilley, a widower employed at Washington Adventist Hospital, and began six years as educational supervisor for the Potomac Conference. While in retirement at Collegedale, she remained actively involved in Christian education and church activities.

Mr. Lilley predeceased her in 1980. Lilah's son, Cedric, died in 1946. Besides his daughter, Glenda Lee Pappas, who was a year old at that time, survivors include two stepsons, Herbert Lilley of Hagerstown, Md., and Donald Lilley of Fulton, Md. Two sisters, Bernice Wilson and Gladys Godwin, both live in Albany, Ind.

If You're Moving . . .

- ☐ Address Change ☐ Name Change
☐ Duplication (include all labels, indicating which to drop)

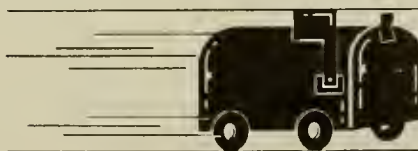

We receive more than 1,300 changes of address each issue . . . and if they come via the Post Office, each one costs us 29¢. A little math will show that this is a big expense. Help us out by letting us know your address changes ahead of time. We thank you and the Post Office thanks you.

Name _____ Previous name _____ Years attended _____

Address _____ Phone (____) _____

City _____ State _____ Zip _____

☐ News _____

Mail to Alumni Association, Southern College
Collegedale, TN 37315-0370 / Telephone (615) 238-2111, Ext. 827



Presidency Off to a Galloping Good Start

"Donald Sahly's term as president of Southern College in Collegedale got off to a galloping good start Monday (September 22) as his inaugural ceremonies concluded with a Clydesdale horse-drawn wagon ride through town." This is how the Chattanooga *Times* de-

scribed a similar picture which was also carried on the wire service throughout Tennessee. Dr. Sahly was joined in the parade wagon by his wife, Weslynn, and college Board Chairman Alfred C. McClure and his wife, Frances, waving. (Photo by Dave Jenkins)



SOUTHERN COLLEGE
OF SEVENTH-DAY ADVENTISTS

Collegedale, TN 37315

Address Correction Requested

Nonprofit Organization

U.S. POSTAGE

PAID

Permit No. 6

Collegedale, TN 37315

Car. Rt. Presort

